

# PLOT PLAN

## LOT 938

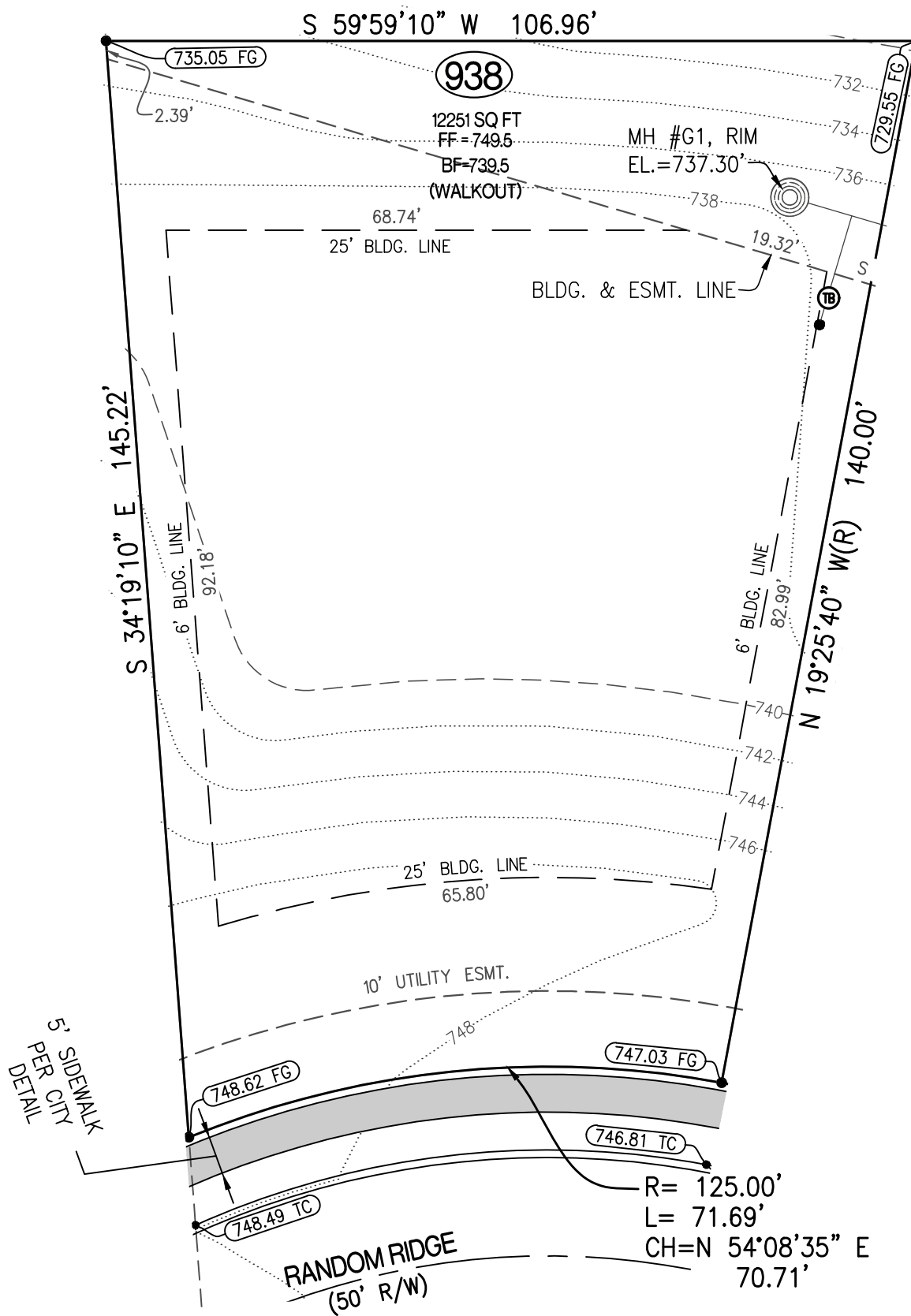

### CERTIFICATION:

I HEREBY CERTIFY THAT THE ABOVE LOT WAS SURVEYED UNDER MY DIRECTION. I FURTHER STATE THAT THE ABOVE LOT DOES NOT LIE WITHIN THE 100 YEAR FLOOD PLAIN AS ADOPTED BY THE CITY OF COLUMBIA, MISSOURI.

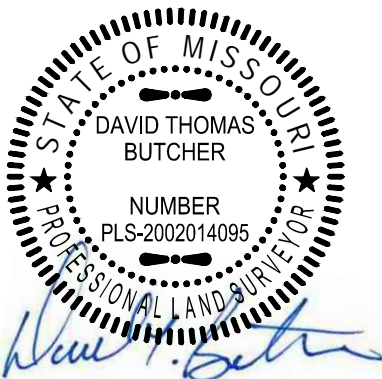

DAVID T. BUTCHER, PLS-2002014095  
 6/15/2022  
 DATE

### LEGEND:

- 1/2" IRON PIPE OR 1/2" REBAR
- ⊕ PERMANENT MONUMENT
- (R) RADIAL LINE
- s— PROPOSED SANITARY SEWER
- PROPOSED LOCATION OF SEWER LATERAL
- ⊙ PROPOSED SAN. SEWER MANHOLE BASED ON DESIGN PLAN
- (XXX.XX TC) PROPOSED TOP OF CURB EL. BASED ON DESIGN PLAN
- FF = XXX.X MINIMUM FINISHED FLOOR
- Ⓟ TRACER BOX

### DESCRIPTION:

LOT 938 OF THE VINEYARDS, PLAT No. 9,  
 RECORDED IN PLAT BOOK 56, PAGE 39,  
 LOCATED IN COLUMBIA, BOONE COUNTY,  
 MISSOURI.

**CROCKETT**  
ENGINEERING CONSULTANTS

1000 W. Nifong Blvd., Building 1  
 Columbia, Missouri 65203  
 (573) 447-0292

www.crockettengineering.com

CORPORATE NUMBER:  
 2000151304

DATE: 5/04/2022  
 SCALE: 1" = 20'

PROJECT: 041371  
 DRAWN BY: NDD

**THE VINEYARDS, PLAT No. 9**

PLOT PLAN  
 LOT 938  
 SEC. 21 - T48N - R12W  
 COLUMBIA, BOONE COUNTY, MISSOURI

ADDRESS:

