

PLOT PLAN

LOT 251

MH #13, RIM
EL.=699.06'

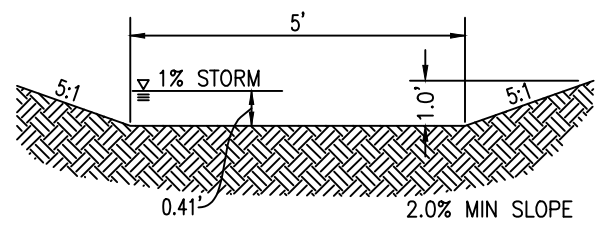
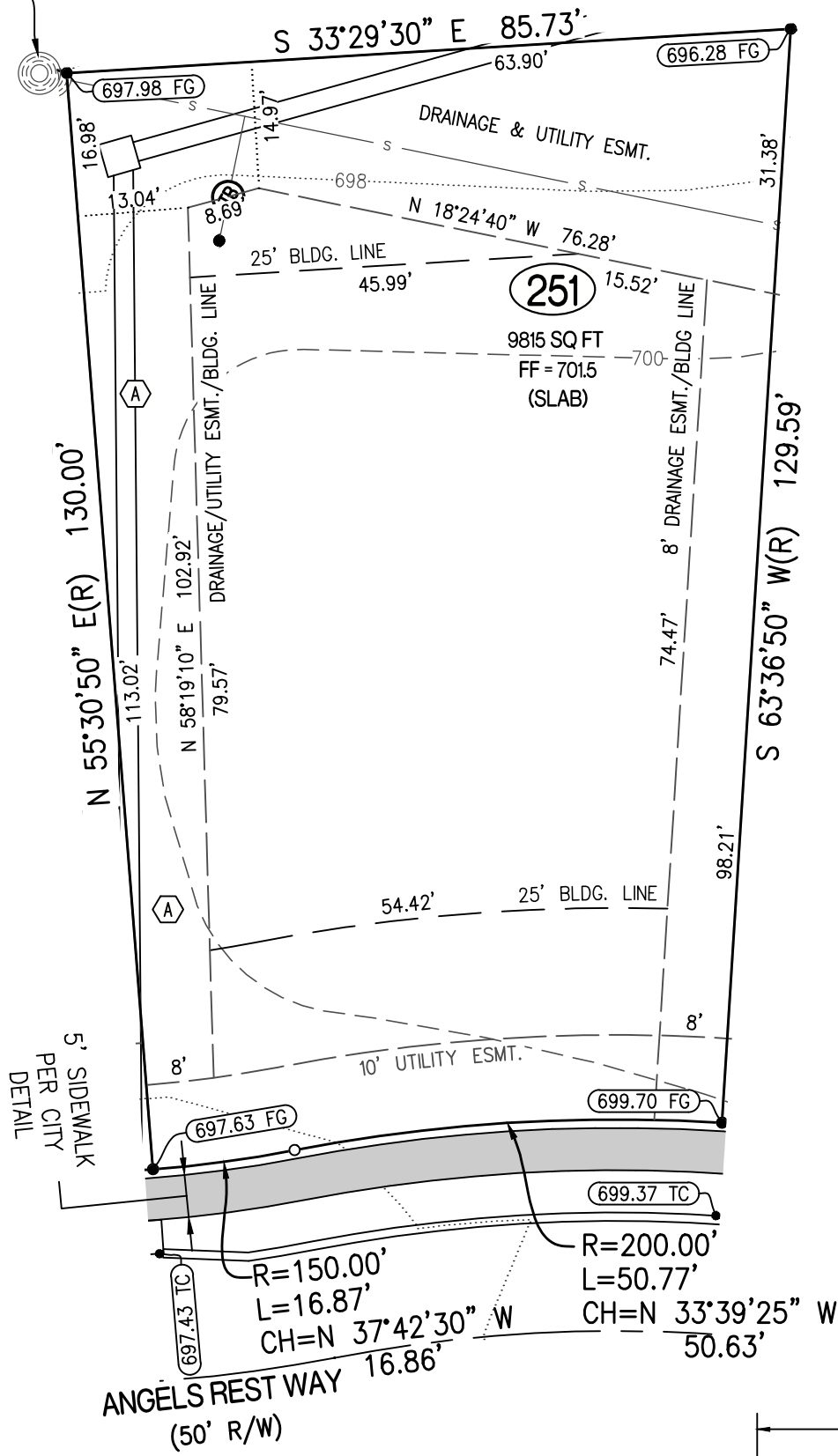

OPEN CHANNEL "A" CROSS SECTION

CERTIFICATION:

I HEREBY CERTIFY THAT THE ABOVE LOT WAS SURVEYED UNDER MY DIRECTION. I FURTHER STATE THAT THE ABOVE LOT DOES NOT LIE WITHIN THE 100 YEAR FLOOD PLAIN AS ADOPTED BY THE CITY OF COLUMBIA, MISSOURI.

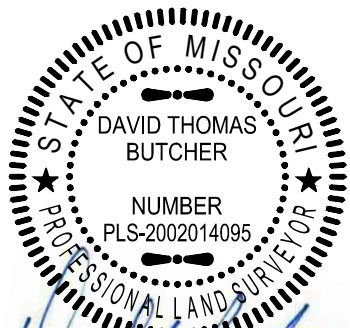

David T. Butcher

DAVID T. BUTCHER, PLS-2002014095
5/17/2021
DATE

LEGEND:

- 1/2" IRON PIPE
- ⊕ PERMANENT MONUMENT
- (R) RADIAL LINE
- S— PROPOSED SANITARY SEWER
- PROPOSED LOCATION OF SEWER LATERAL
- PROPOSED SAN. SEWER MANHOLE BASED ON DESIGN PLAN
- (xxx.xx TC) PROPOSED TOP OF CURB EL. BASED ON DESIGN PLAN
- FF = xxx.x MINIMUM FINISHED FLOOR
- Ⓟ TRACER BOX

DESCRIPTION:

LOT 251 OF BRECKENRIDGE PARK, PLAT No. 2, RECORDED IN PLAT BOOK 55, PAGE 32, LOCATED IN COLUMBIA, BOONE COUNTY, MISSOURI.

CROCKETT
ENGINEERING CONSULTANTS
1000 W. Nifong Blvd., Building 1
Columbia, Missouri 65203
(573) 447-0292
www.crockettengineering.com

| | |
|---------------------------------|--------------------|
| CORPORATE NUMBER: 2000151304 | |
| DATE: 5/8/2021 | SCALE: 1" = 20' |
| PROJECT: 140213 | DRAWN BY: KWF |

| |
|--|
| BRECKENRIDGE PARK, PLAT No. 2 |
| PLOT PLAN LOT 251 SEC 17 - T 48N - R 13W COLUMBIA, BOONE COUNTY, MISSOURI |
| ADDRESS: |

