

PLOT PLAN LOT 827

MH #A2, RIM
EL.=729.71'

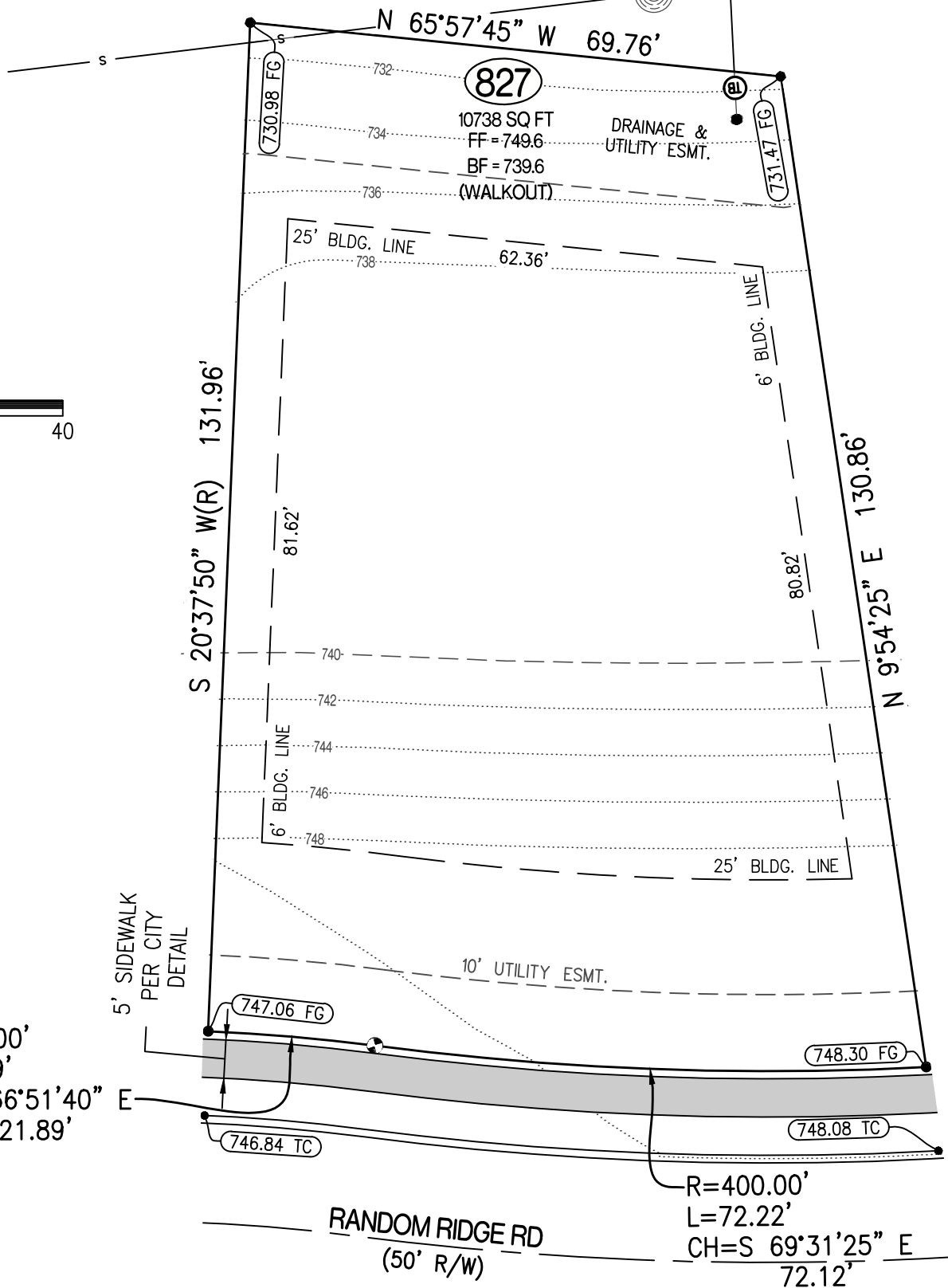
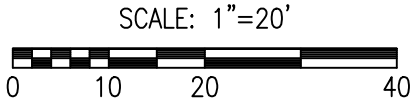
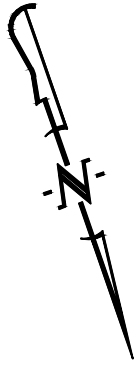

CERTIFICATION:

I HEREBY CERTIFY THAT THE ABOVE LOT WAS SURVEYED UNDER MY DIRECTION. I FURTHER STATE THAT THE ABOVE LOT DOES NOT LIE WITHIN THE 100 YEAR FLOOD PLAIN AS ADOPTED BY THE CITY OF COLUMBIA, MISSOURI.

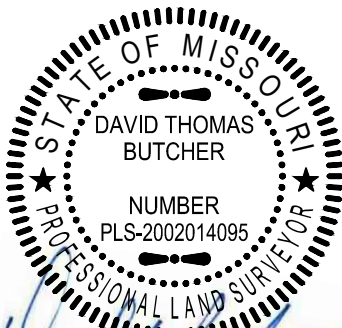

DAVID T. BUTCHER, PLS-2002014095
11/16/2020
DATE

LEGEND:

- 1/2" IRON PIPE
- PERMANENT MONUMENT
- (R) RADIAL LINE
- S— PROPOSED SANITARY SEWER
- PROPOSED LOCATION OF SEWER LATERAL
- PROPOSED SAN. SEWER MANHOLE BASED ON DESIGN PLAN
- (XXX.XX TC) PROPOSED TOP OF CURB EL. BASED ON DESIGN PLAN
- FF = XXX.X MINIMUM FINISHED FLOOR
- Ⓟ TRACER BOX

DESCRIPTION:

LOT 827 OF THE VINEYARDS, PLAT No. 8, RECORDED IN PLAT BOOK 54, PAGE 55, LOCATED IN COLUMBIA, BOONE COUNTY, MISSOURI.

CROCKETT
ENGINEERING CONSULTANTS

1000 W. Nifong Blvd., Building 1
Columbia, Missouri 65203
(573) 447-0292

www.crockettengineering.com

CORPORATE NUMBER:
2000151304

DATE:
2/20/2020

PROJECT:
041371

SCALE:
1" = 20'

DRAWN BY:
NMD

THE VINEYARDS, PLAT No. 8

PLOT PLAN
LOT 827

NW QUARTER SEC 22- T 48 N - R 12 W
COLUMBIA, BOONE COUNTY, MISSOURI

ADDRESS: