

PLOT PLAN

LOT 628

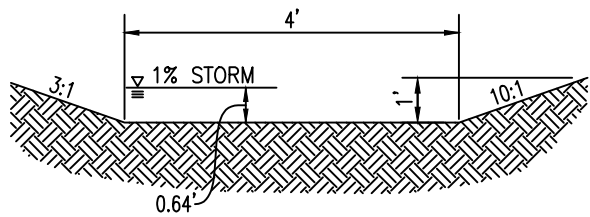

(A) OPEN CHANNEL "A" CROSS SECTION

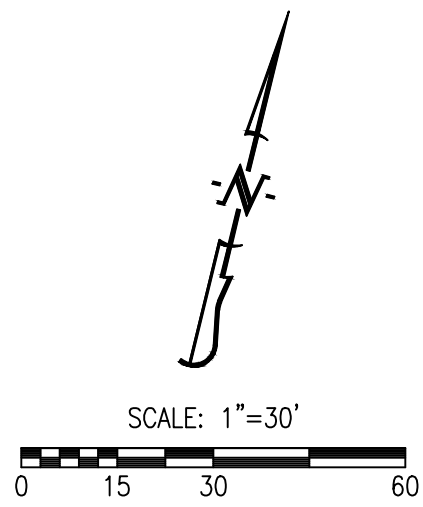
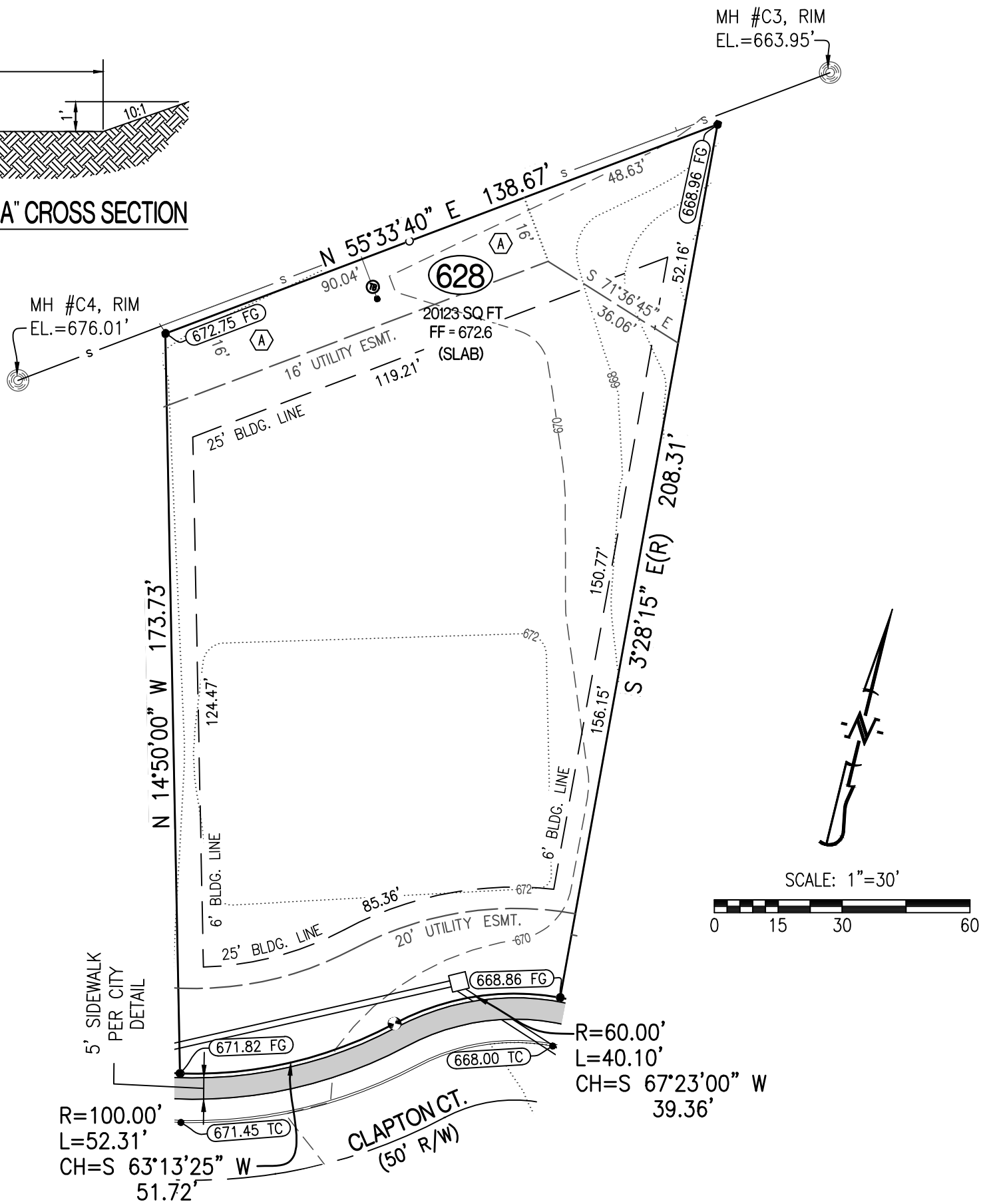

CERTIFICATION:

I HEREBY CERTIFY THAT THE ABOVE LOT WAS SURVEYED UNDER MY DIRECTION. I FURTHER STATE THAT THE ABOVE LOT DOES NOT LIE WITHIN THE 100 YEAR FLOOD PLAIN AS ADOPTED BY THE CITY OF COLUMBIA, MISSOURI.

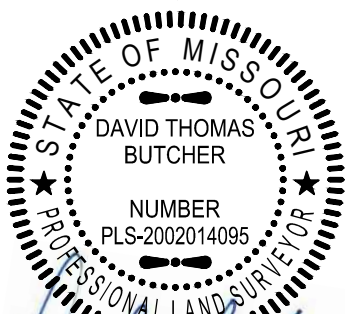

David T. Butcher

DAVID T. BUTCHER, PLS-2002014095
12/14/2020
DATE

LEGEND:

- 1/2" IRON PIPE
- ⊕ PERMANENT MONUMENT
- (R) RADIAL LINE
- S— PROPOSED SANITARY SEWER
- PROPOSED LOCATION OF SEWER LATERAL
- ⊙ PROPOSED SAN. SEWER MANHOLE BASED ON DESIGN PLAN
- (XXX.XX TC) PROPOSED TOP OF CURB EL. BASED ON DESIGN PLAN
- FF = XXX.X MINIMUM FINISHED FLOOR
- Ⓟ TRACER BOX

DESCRIPTION:

LOT 628 OF THE GATES, PLAT No. 6, RECORDED IN PLAT BOOK 54, PAGE 80, LOCATED IN COLUMBIA, BOONE COUNTY, MISSOURI.



1000 W. Nifong Blvd., Building 1
Columbia, Missouri 65203
(573) 447-0292

www.crockettengineering.com

CORPORATE NUMBER:
2000151304

DATE: 10/15/2020 SCALE: 1" = 30'

PROJECT: 130285 DRAWN BY: NMD

THE GATES, PLAT No. 6

PLOT PLAN
LOT 628
SEC 10 - T 47N - R 13W
COLUMBIA, BOONE COUNTY, MISSOURI

ADDRESS: