

# PLOT PLAN LOT 625

**LEGEND:**

- 1/2" IRON PIPE
- ⊕ PERMANENT MONUMENT
- (R) RADIAL LINE
- S— PROPOSED SANITARY SEWER
- PROPOSED LOCATION OF SEWER LATERAL
- ⊙ PROPOSED SAN. SEWER MANHOLE BASED ON DESIGN PLAN
- (XXX.XX TC) PROPOSED TOP OF CURB EL. BASED ON DESIGN PLAN
- FF = XXXX MINIMUM FINISHED FLOOR
- Ⓜ TRACER BOX

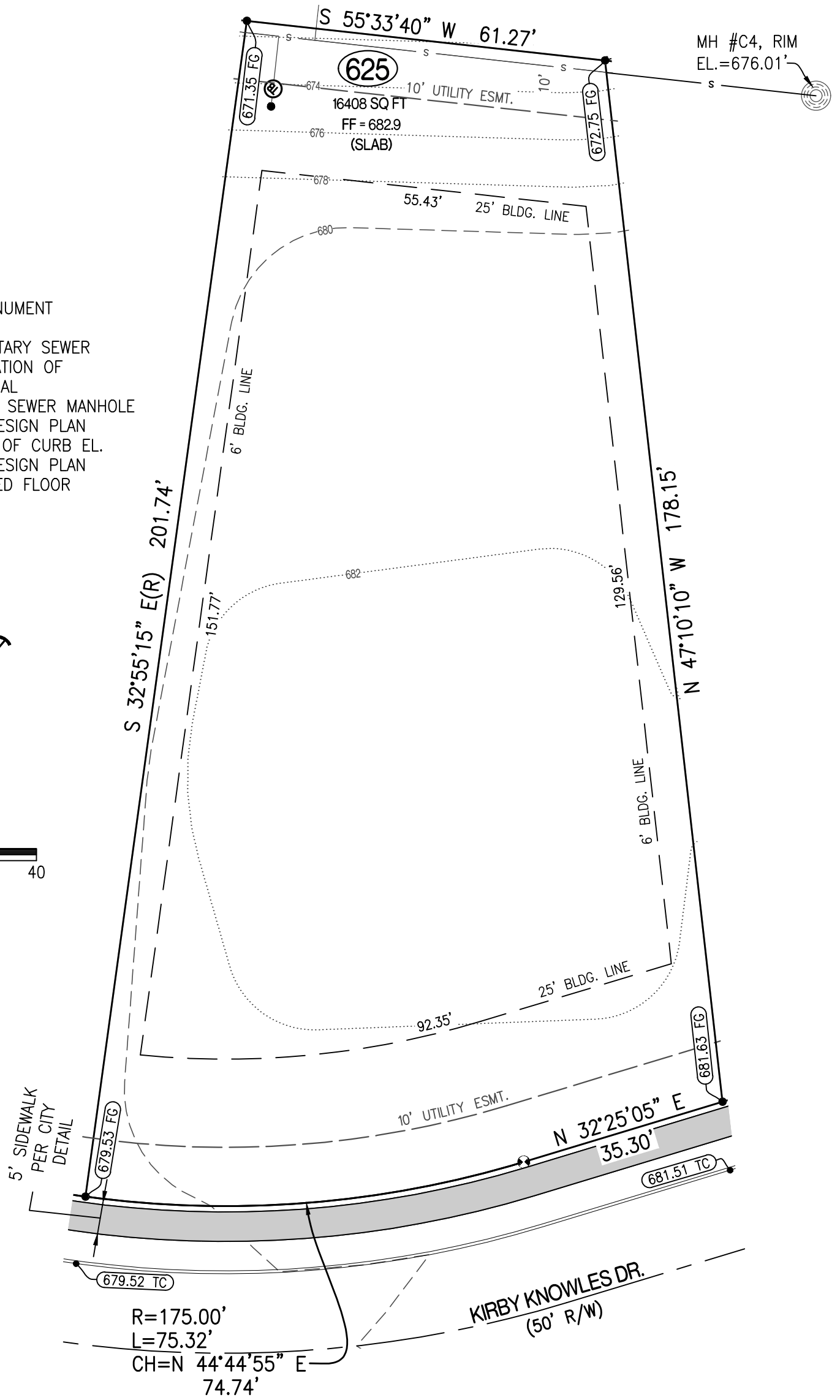
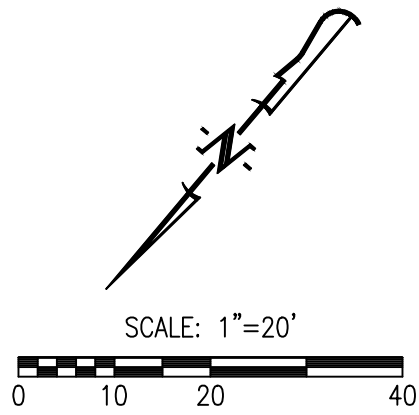

**CERTIFICATION:**

I HEREBY CERTIFY THAT THE ABOVE LOT WAS SURVEYED UNDER MY DIRECTION. I FURTHER STATE THAT THE ABOVE LOT DOES NOT LIE WITHIN THE 100 YEAR FLOOD PLAIN AS ADOPTED BY THE CITY OF COLUMBIA, MISSOURI.

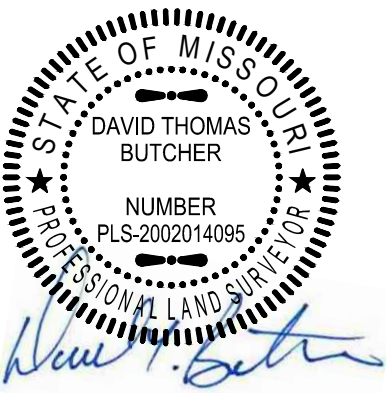

DAVID T. BUTCHER, PLS-2002014095  
12/14/2020  
DATE

**DESCRIPTION:**

LOT 625 OF THE GATES, PLAT No. 6, RECORDED IN PLAT BOOK 54, PAGE 80, LOCATED IN COLUMBIA, BOONE COUNTY, MISSOURI.

<b>THE GATES, PLAT No. 6</b>			
PLOT PLAN LOT 625 SEC. 10 - T 47 N, R 13 W COLUMBIA, BOONE COUNTY, MISSOURI			
<b>CROCKETT</b> ENGINEERING CONSULTANTS		CORPORATE NUMBER: 2000151304	
1000 W. Nifong Blvd., Building 1 Columbia, Missouri 65203 (573) 447-0292		DATE: 10/15/2020	SCALE: 1" = 30'
www.crockettengineering.com		PROJECT: 130285	DRAWN BY: NMD
ADDRESS:			