

**LEGEND:**

- 1/2" IRON PIPE
- ⊕ PERMANENT MONUMENT
- (R) RADIAL LINE
- S— PROPOSED SANITARY SEWER
- PROPOSED LOCATION OF SEWER LATERAL
- ⊙ PROPOSED SAN. SEWER MANHOLE BASED ON DESIGN PLAN
- (XXX.XX TC) PROPOSED TOP OF CURB EL. BASED ON DESIGN PLAN
- FF = XXX.X MINIMUM FINISHED FLOOR
- Ⓟ TRACER BOX

**DESCRIPTION:**

LOT 404 OF THE GATES PLAT 4, RECORDED IN PLAT BOOK 52, PAGE 5, LOCATED IN COLUMBIA, BOONE COUNTY, MISSOURI.

**CERTIFICATION:**

I HEREBY CERTIFY THAT THE ABOVE LOT WAS SURVEYED UNDER MY DIRECTION. I FURTHER STATE THAT THE ABOVE LOT DOES NOT LIE WITHIN THE 100 YEAR FLOOD PLAIN AS ADOPTED BY THE CITY OF COLUMBIA, MISSOURI.

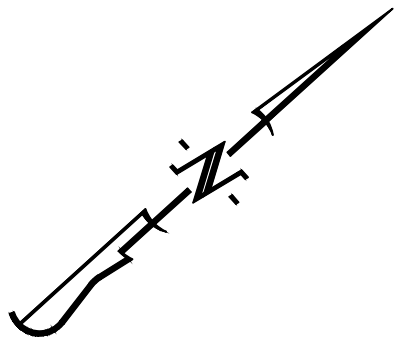

SCALE: 1"=30'

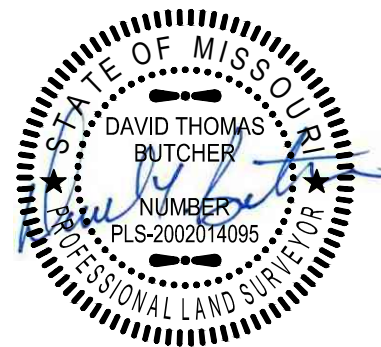
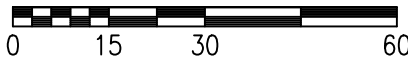

DAVID T. BUTCHER, PLS-2002014095  
11/15/2019  
DATE

**CROCKETT**  
ENGINEERING CONSULTANTS  
1000 W. Nifong Blvd. Building 1  
Columbia, Missouri 65203  
(573) 447-0292  
www.crockettengineering.com

|                                 |                    |   |
|---------------------------------|--------------------|---|
| CORPORATE NUMBER:<br>2000151304 |                    | <b>THE GATES, PLAT NO. 4</b>  |
| DATE:<br>06/16/2017             | SCALE:<br>1" = 30' |   |
| PROJECT:<br>130285              | DRAWN BY:<br>KGL   | PLOT PLAN<br>LOT 404<br>SEC. 10, TOWNSHIP 47 NORTH, RANGE 13 WEST<br>COLUMBIA, BOONE COUNTY, MISSOURI |
|                                 |                    | ADDRESS:  |