

DESCRIPTION:

LOT 325 OF THE VINEYARDS PLAT No. 3, RECORDED
IN PLAT BOOK 50, PAGE 67, LOCATED IN COLUMBIA,
BOONE COUNTY, MISSOURI.

CERTIFICATION:

I HEREBY CERTIFY THAT THE ABOVE LOT WAS
SURVEYED UNDER MY DIRECTION. I FURTHER STATE
THAT THE ABOVE LOT DOES NOT LIE WITHIN THE
100 YEAR FLOOD PLAIN AS ADOPTED BY THE CITY
OF COLUMBIA, MISSOURI.

LEGEND:

- 1/2" IRON PIPE
- ⊙ PERMANENT MONUMENT
- (R) RADIAL LINE
- S— PROPOSED SANITARY SEWER
- PROPOSED LOCATION OF
SEWER LATERAL
- ⊙ PROPOSED SAN. SEWER MANHOLE
BASED ON DESIGN PLAN
- (XXX.XX TC) PROPOSED TOP OF CURB EL.
BASED ON DESIGN PLAN
- FF = XXX.X MINIMUM FINISHED FLOOR

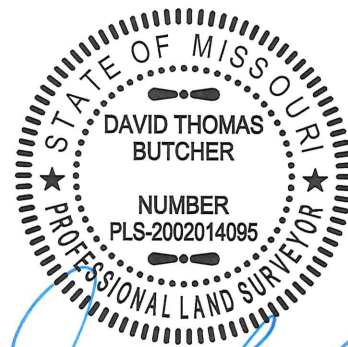

DAVID T. BUTCHER, PLS-2002014095
12/14/2016
DATE

CROCKETT
ENGINEERING CONSULTANTS
2608 North Stadium Boulevard
Columbia, Missouri 65202
(573) 447-0292
www.crockettengineering.com

CORPORATE NUMBER:
2000151304

DATE:
12/09/2016

PROJECT:
041371

SCALE:
1" = 20'

DRAWN BY:
KWF

THE VINEYARDS, PLAT No. 3

PLOT PLAN
LOT 325

SECTION 21, TOWNSHIP 48 NORTH, RANGE 12 WEST
COLUMBIA, BOONE COUNTY, MISSOURI

ADDRESS: