

PLOT PLAN

LOT 214

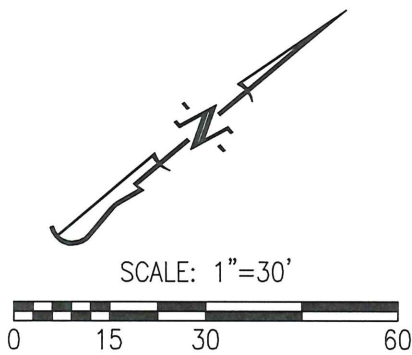
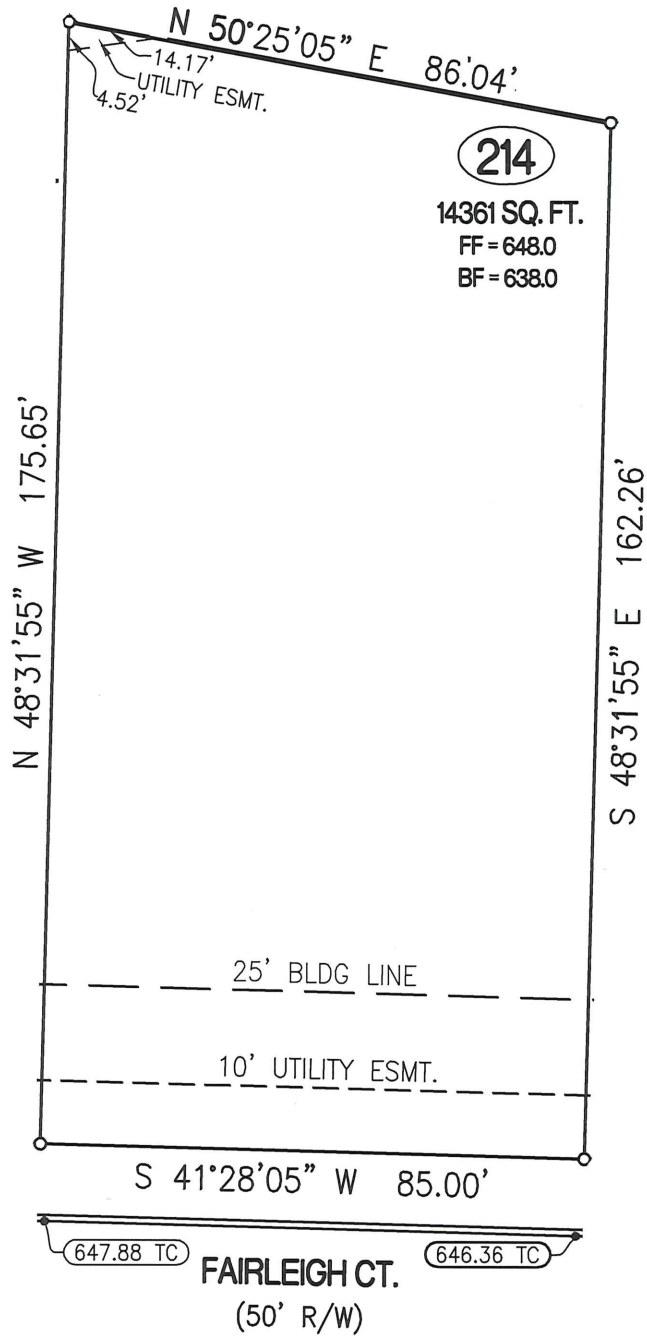

LEGEND:

- 1/2" IRON PIPE
- ⊕ PERMANENT MONUMENT
- (R) RADIAL LINE
- S— PROPOSED SANITARY SEWER
- PROPOSED LOCATION OF SEWER LATERAL
- (XXX.XX TC) PROPOSED TOP OF CURB EL. BASED ON DESIGN PLAN
- FF = XXX.X MINIMUM FINISHED FLOOR

DESCRIPTION:

LOT 214 OF THE GATES, PLAT NO. 2 & 3,
 RECORDED IN PLAT BOOK 49, PAGE 29,
 LOCATED IN COLUMBIA, BOONE COUNTY,
 MISSOURI.

PREPARED BY:

CROCKETT
 ENGINEERING CONSULTANTS
 www.crockettengineering.com

CERTIFICATION:

I HEREBY CERTIFY THAT THE ABOVE LOT WAS SURVEYED
 UNDER MY DIRECTION. I FURTHER STATE THAT THE ABOVE
 LOT DOES NOT LIE WITHIN THE 100 YEAR FLOOD PLAIN AS
 ADOPTED BY THE CITY OF COLUMBIA, MISSOURI.

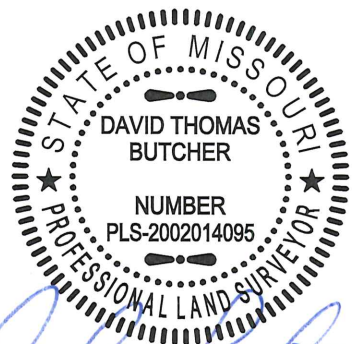

David T. Butcher

DAVID T. BUTCHER, PLS-2002014095

3/2/2016
DATE