

# PLOT PLAN

## LOT 211

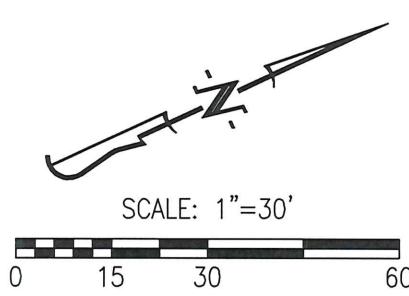
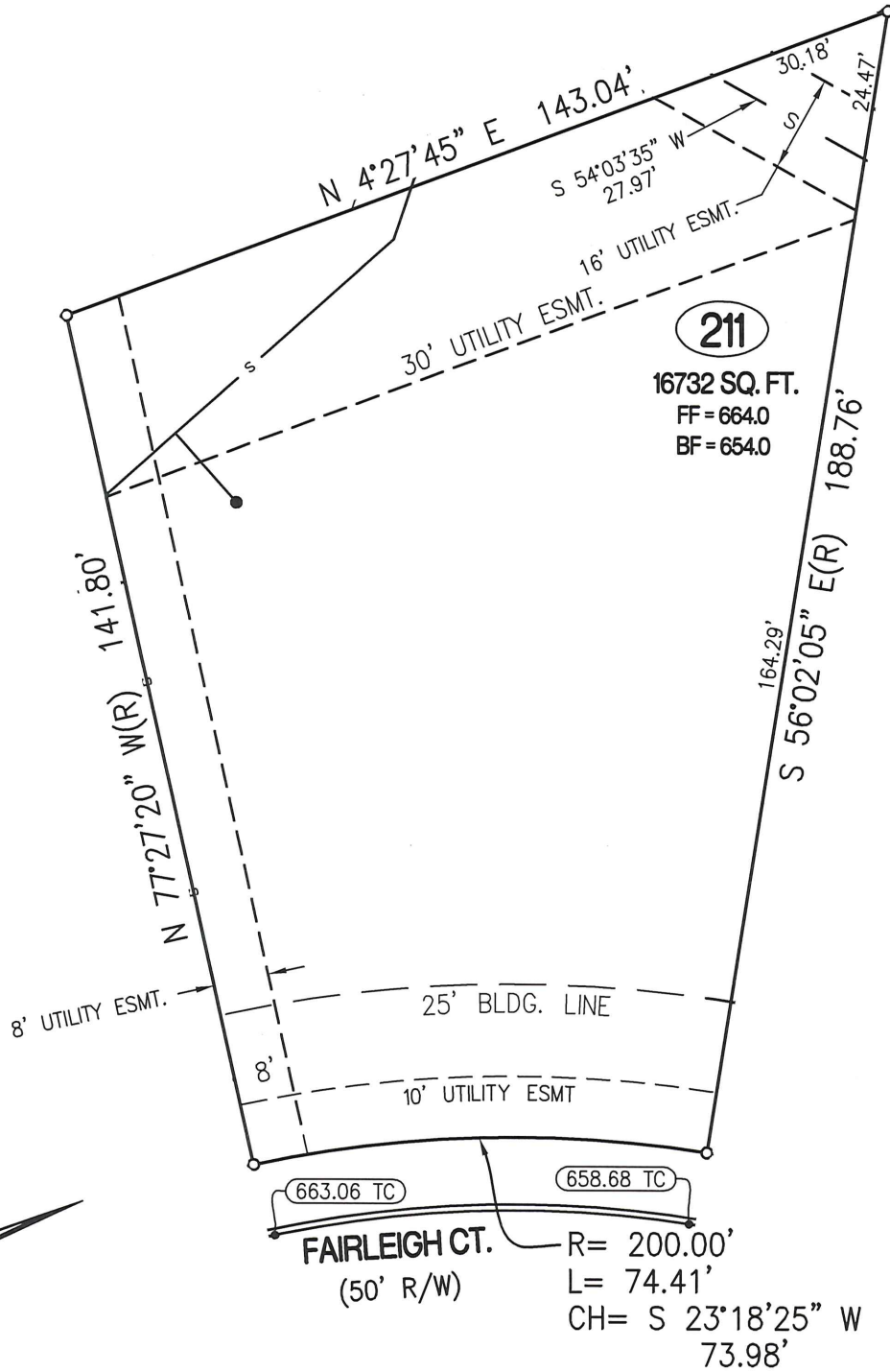

- LEGEND:**
- 1/2" IRON PIPE
  - ⊕ PERMANENT MONUMENT
  - (R) RADIAL LINE
  - S— PROPOSED SANITARY SEWER
  - PROPOSED LOCATION OF SEWER LATERAL
  - (XXX.XX TC) PROPOSED TOP OF CURB EL. BASED ON DESIGN PLAN
  - FF = XXX.X MINIMUM FINISHED FLOOR

**CERTIFICATION:**

I HEREBY CERTIFY THAT THE ABOVE LOT WAS SURVEYED UNDER MY DIRECTION. I FURTHER STATE THAT THE ABOVE LOT DOES NOT LIE WITHIN THE 100 YEAR FLOOD PLAIN AS ADOPTED BY THE CITY OF COLUMBIA, MISSOURI.

**DESCRIPTION:**

LOT 211 OF THE GATES, PLAT NO. 2 & 3, RECORDED IN PLAT BOOK 49, PAGE 29, LOCATED IN COLUMBIA, BOONE COUNTY, MISSOURI.

**PREPARED BY:**

**CROCKETT**  
ENGINEERING CONSULTANTS  
www.crockettengineering.com

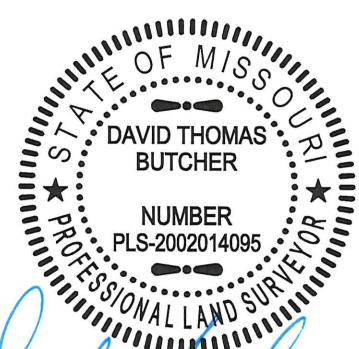

*David T. Butcher*  
DAVID T. BUTCHER, PLS-2002014095  
12/11/2015  
DATE