

PLOT PLAN

LOT 208

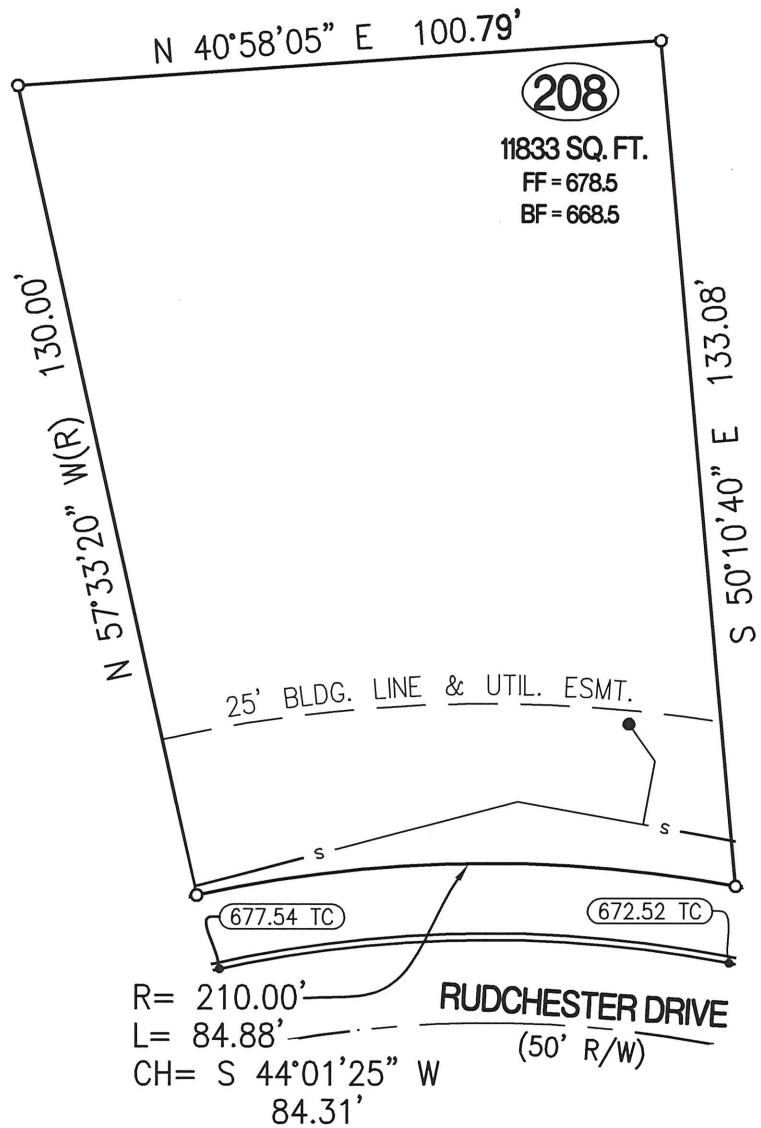

208
 11833 SQ. FT.
 FF = 678.5
 BF = 668.5

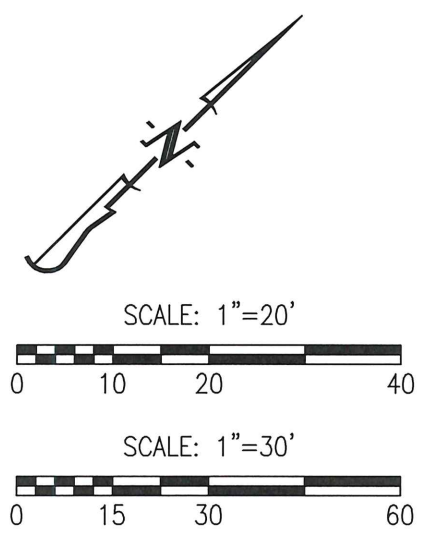

- LEGEND:**
- 1/2" IRON PIPE
 - ⊙ PERMANENT MONUMENT
 - (R) RADIAL LINE
 - S— PROPOSED SANITARY SEWER
 - PROPOSED LOCATION OF SEWER LATERAL
 - (XXX.XX TC) PROPOSED TOP OF CURB EL. BASED ON DESIGN PLAN
 - FF = XXXX MINIMUM FINISHED FLOOR

CERTIFICATION:

I HEREBY CERTIFY THAT THE ABOVE LOT WAS SURVEYED UNDER MY DIRECTION. I FURTHER STATE THAT THE ABOVE LOT DOES NOT LIE WITHIN THE 100 YEAR FLOOD PLAIN AS ADOPTED BY THE CITY OF COLUMBIA, MISSOURI.

DESCRIPTION:

LOT 208 OF THE GATES, PLAT NO. 2 & 3, RECORDED IN PLAT BOOK 49, PAGE 29, LOCATED IN COLUMBIA, BOONE COUNTY, MISSOURI.

PREPARED BY:

CROCKETT
 ENGINEERING CONSULTANTS
 www.crockettengineering.com

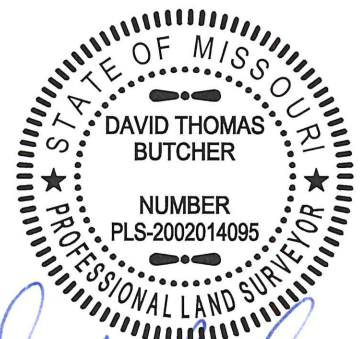

David T. Butcher
 DAVID T. BUTCHER, PLS-2002014095
 12/31/2015
 DATE