

LEGEND:

- 1/2" IRON PIPE
- ⊙ PERMANENT MONUMENT
- (R) RADIAL LINE
- S— PROPOSED SANITARY SEWER
- PROPOSED LOCATION OF SEWER LATERAL
- ⊙ PROPOSED SAN. SEWER MANHOLE BASED ON DESIGN PLAN
- (XXX.XX TC) PROPOSED TOP OF CURB EL. BASED ON DESIGN PLAN
- FF = XXX.X MINIMUM FINISHED FLOOR

DESCRIPTION:

LOT 302 OF THE VINEYARDS PLAT No. 3, RECORDED IN PLAT BOOK 50, PAGE 67, LOCATED IN COLUMBIA, BOONE COUNTY, MISSOURI.

CERTIFICATION:

I HEREBY CERTIFY THAT THE ABOVE LOT WAS SURVEYED UNDER MY DIRECTION. I FURTHER STATE THAT THE ABOVE LOT DOES NOT LIE WITHIN THE 100 YEAR FLOOD PLAIN AS ADOPTED BY THE CITY OF COLUMBIA, MISSOURI.

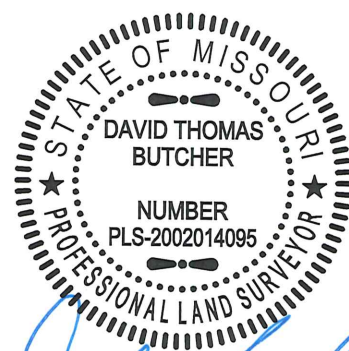

DAVID T. BUTCHER, PLS-2002014095
 12/9/2016
 DATE

CROCKETT
ENGINEERING CONSULTANTS
 2608 North Stadium Boulevard
 Columbia, Missouri 65202
 (573) 447-0292
 www.crockettengineering.com

CORPORATE NUMBER:
 2000151304

DATE:
 12/09/2016

PROJECT:
 041371

SCALE:
 1" = 20'

DRAWN BY:
 KWF

THE VINEYARDS, PLAT No. 3

PLOT PLAN
 LOT 302
 SECTION 21, TOWNSHIP 48 NORTH, RANGE 12 WEST
 COLUMBIA, BOONE COUNTY, MISSOURI

ADDRESS: