

ADMINISTRATIVE SURVEY FOR
TOMPKINS HOMES AND DEVELOPMENT, INC.
EAST 1/2 OF THE SOUTHWEST QUARTER AND WEST 1/2 OF THE SOUTHEAST
QUARTER OF SECTION 8, TOWNSHIP 47 NORTH, RANGE 11 WEST, BOONE
COUNTY, MISSOURI
JUNE 6, 2014

FILED FOR RECORD IN BOONE COUNTY, MISSOURI
BETHE JOHNSON, RECORDER OF DEEDS

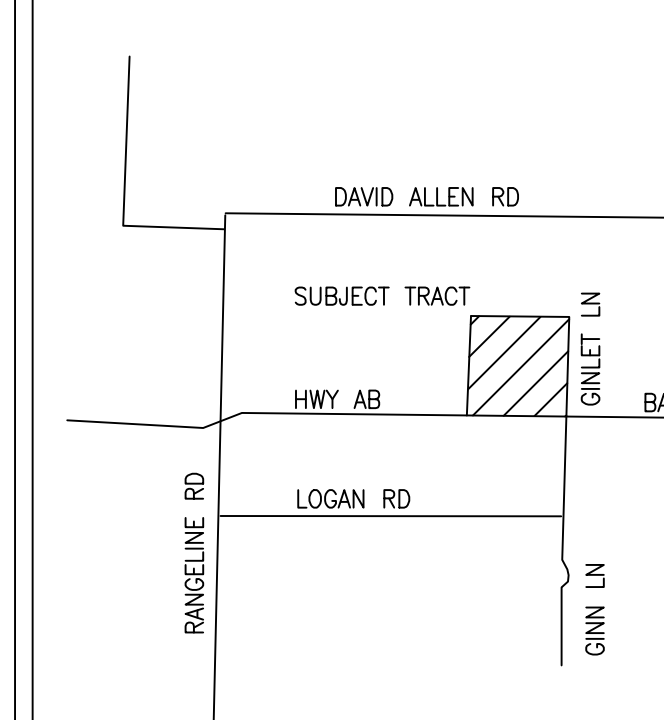

LOCATION MAP
NOT TO SCALE

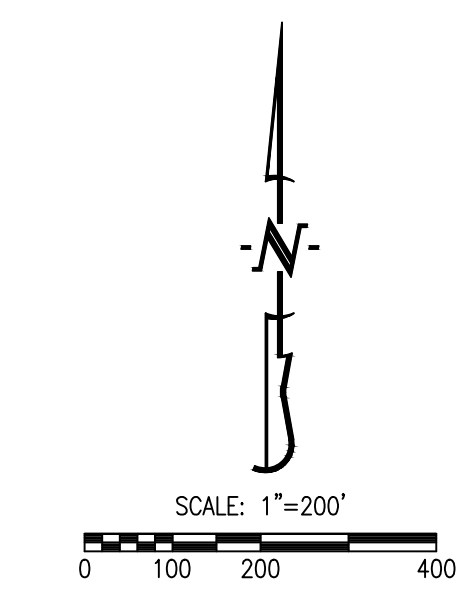

BEARINGS ARE REFERENCED TO GRID
NORTH, OF THE MISSOURI STATE PLANE
COORDINATE SYSTEM (CENTRAL ZONE),
OBTAINED FROM GPS OBSERVATION.

LEGEND:

- E EXISTING
- S SET
- o 1/2" IRON PIPE
(UNLESS NOTED OTHERWISE)
- STONE
- (M) MEASURED DISTANCE
- (REC) RECORDED DISTANCE
- △ RIGHT-OF-WAY MARKER
- P.O.B. POINT OF BEGINNING

NOTES:

1. THIS SURVEY CONFORMS TO THE ACCURACY STANDARDS FOR SUBURBAN PROPERTY AS DEFINED BY MISSOURI BOARD RULE 20 CSR 2030-16.040(2)(A).
2. A CURRENT TITLE COMMITMENT WAS PROVIDED BY BOONE-CENTRAL TITLE CO. FILE NO. 1402369
3. THESE TRACTS ARE SUBJECT TO THE BOONE COUNTY STORM WATER ORDINANCE.
4. THE TYPE II STREAM BUFFER SHOWN ON THIS TRACT IS INTENDED TO COMPLY WITH THE REQUIREMENTS OF CHAPTER 26 OF THE ZONING REGULATIONS OF BOONE COUNTY, MISSOURI. THERE SHALL BE NO CLEARING, GRADING, CONSTRUCTION OR DISTURBANCE OF VEGETATION EXCEPT AS SPECIFICALLY APPROVED BY THE DIRECTOR.
5. TRACTS 113 & 114 OF THIS SURVEY ARE INCLUDED FOR INVENTORY PURPOSES ONLY. THESE TRACTS ARE SHOWN TO COMPLY WITH MISSOURI MINIMUM STANDARDS BUT IS NOT SUBJECT TO SECTION 1.6.1 OF BOONE COUNTY SUBDIVISION REGULATIONS, AS THEIR AREAS ARE GREATER THAN 20 ACRES.

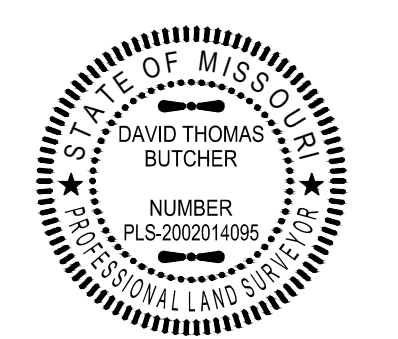
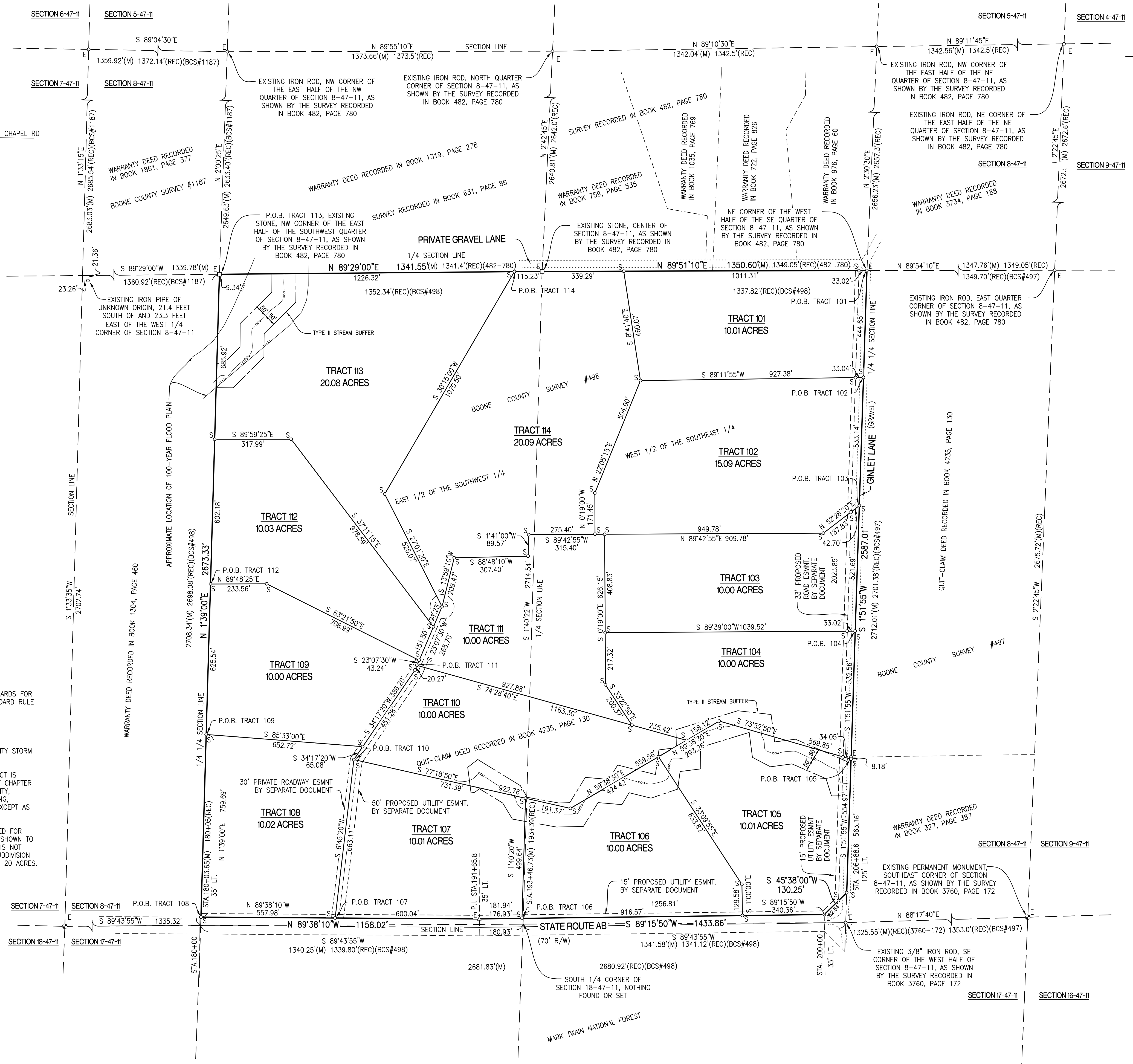

DAVID T. BUTCHER, PLS-2002014095

DATE