

PLOT PLAN  
LOT 238

LOT FALLS WITHIN THE RIM OF SINKHOLE AND  
A SITE SPECIFIC GEOTECHNICAL INVESTIGATION  
① REPORT HAS BEEN COMPLETED FOR THIS LOT.  
COPIES OF THE GEOTECHNICAL REPORT ARE  
MADE AVAILABLE IF NEEDED

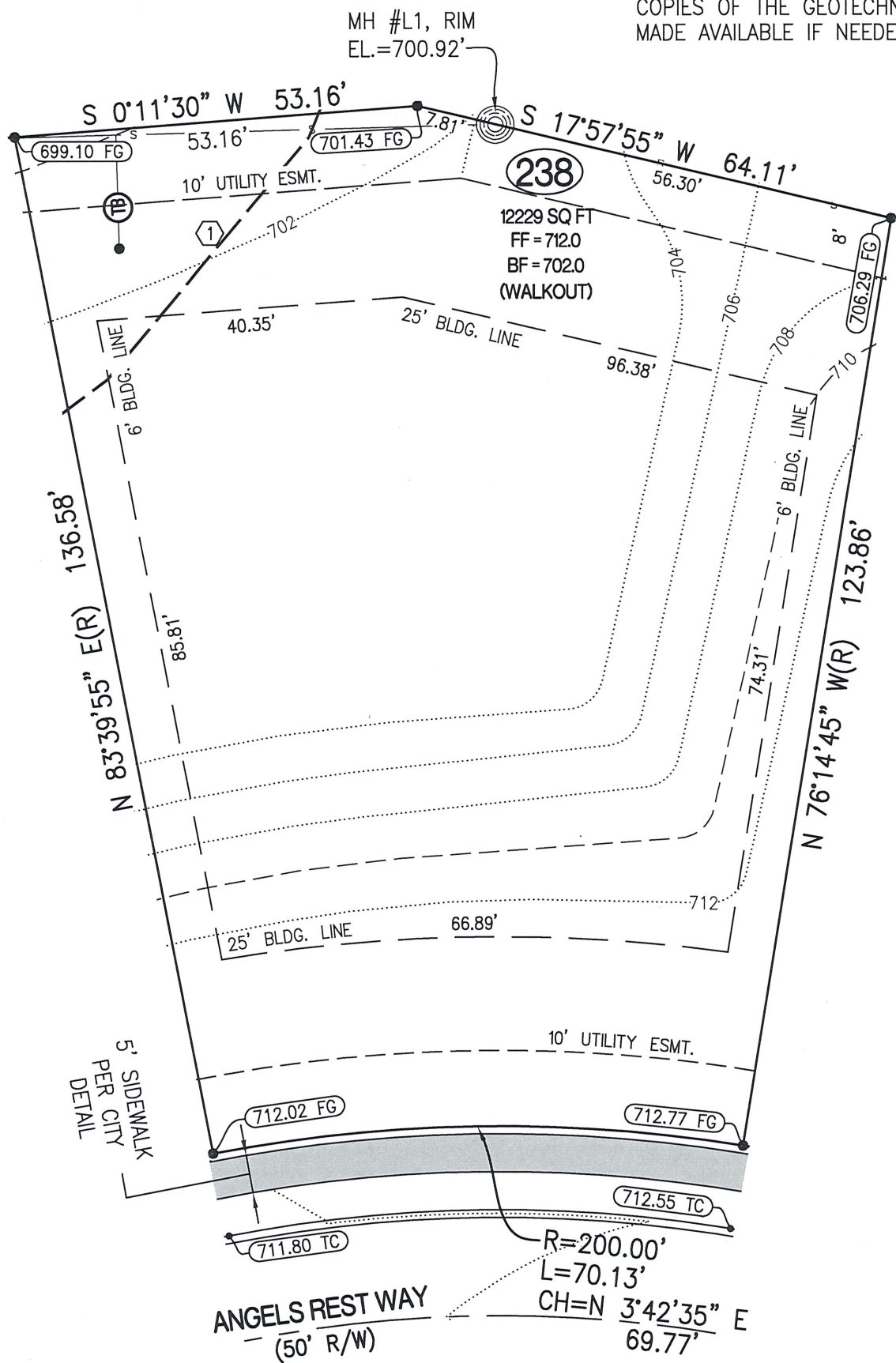

CERTIFICATION:

I HEREBY CERTIFY THAT THE ABOVE LOT WAS SURVEYED UNDER MY DIRECTION. I FURTHER STATE THAT THE ABOVE LOT DOES NOT LIE WITHIN THE 100 YEAR FLOOD PLAIN AS ADOPTED BY THE CITY OF COLUMBIA, MISSOURI.

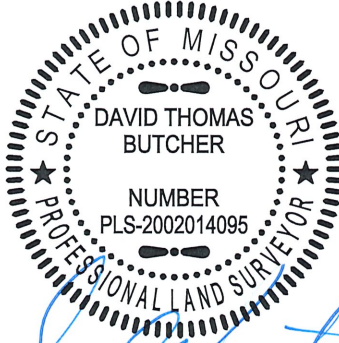

DAVID T. BUTCHER, PLS-2002014095

DATE

LEGEND:

- 1/2" IRON PIPE
- PERMANENT MONUMENT
- (R) RADIAL LINE
- S— PROPOSED SANITARY SEWER
- PROPOSED LOCATION OF SEWER LATERAL
- ⊙ PROPOSED SAN. SEWER MANHOLE BASED ON DESIGN PLAN
- (XXX.XX TC) PROPOSED TOP OF CURB EL. BASED ON DESIGN PLAN
- FF = XXX.X MINIMUM FINISHED FLOOR
- Ⓟ TRACER BOX

DESCRIPTION:

LOT 238 OF BRECKENRIDGE PARK, PLAT No. 2, RECORDED IN PLAT BOOK 55, PAGE 32, LOCATED IN COLUMBIA, BOONE COUNTY, MISSOURI.

**CROCKETT**  
ENGINEERING CONSULTANTS  
1000 W. Nifong Blvd., Building 1  
Columbia, Missouri 65203  
(573) 447-0292  
www.crockettengineering.com

CORPORATE NUMBER:  
2000151304

DATE:  
5/8/2021

PROJECT:  
140213

SCALE:  
1" = 20'

DRAWN BY:  
KWF

BRECKENRIDGE PARK, PLAT No. 2

PLOT PLAN  
LOT 238  
SEC 17 - T 48N - R 13W  
COLUMBIA, BOONE COUNTY, MISSOURI

ADDRESS:



SCALE: 1"=20'

