

# PLOT PLAN

## LOT 629

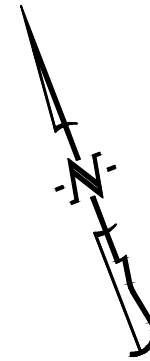

SCALE: 1"=40'

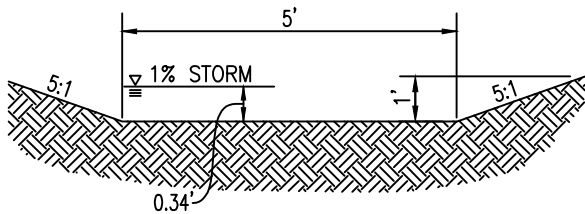
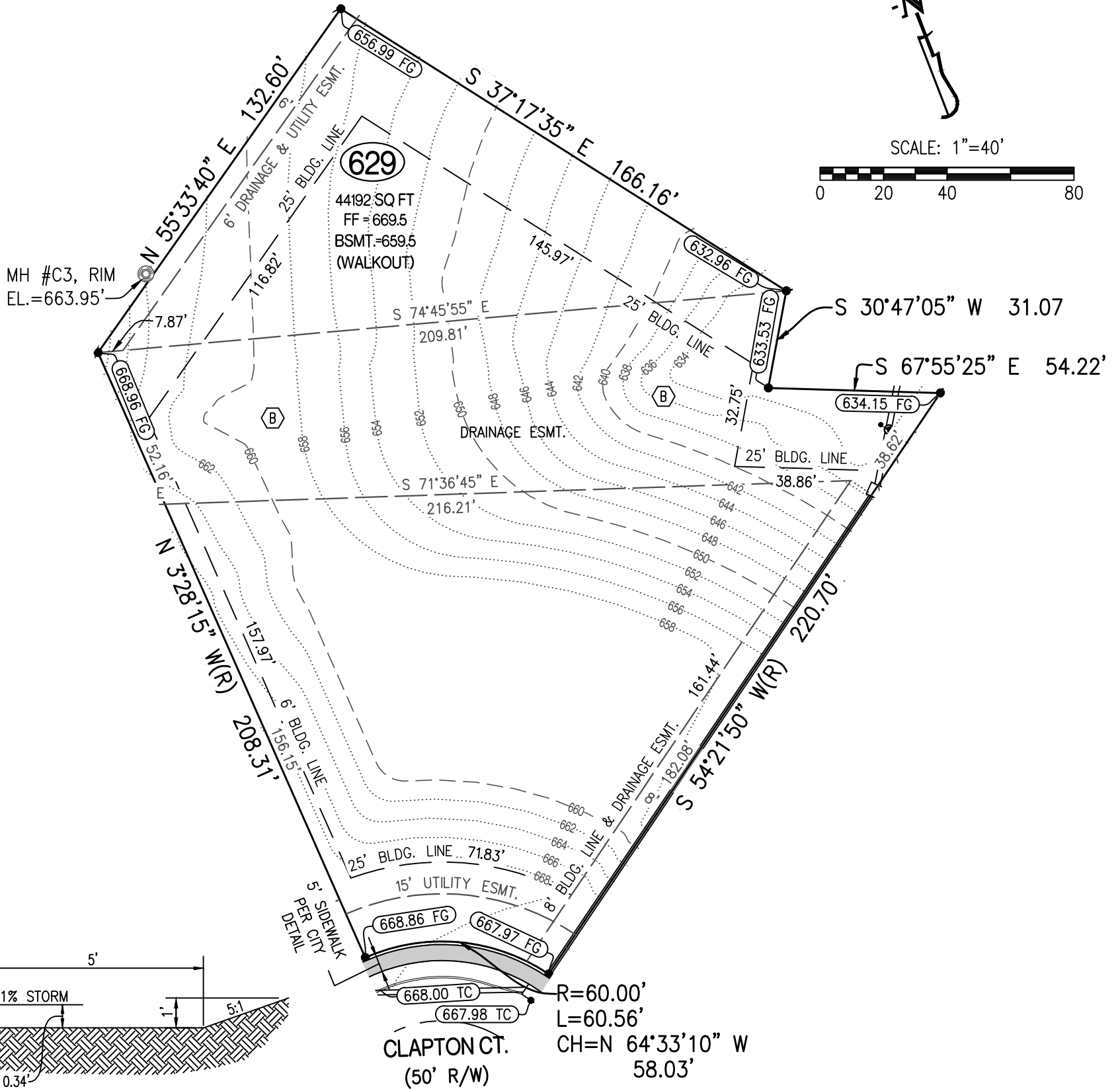
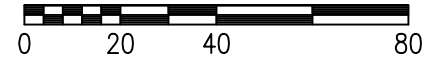

### OPEN CHANNEL "B" CROSS SECTION

INSTALL LANDLOK 435 TURF REINFORCEMENT MAT (OR APPROVED EQUAL) AS SHOWN. MAT SHALL BE 8' WIDE (MIN), CENTERED ON CHANNEL BOTTOM.

### CERTIFICATION:

I HEREBY CERTIFY THAT THE ABOVE LOT WAS SURVEYED UNDER MY DIRECTION. I FURTHER STATE THAT THE ABOVE LOT DOES NOT LIE WITHIN THE 100 YEAR FLOOD PLAIN AS ADOPTED BY THE CITY OF COLUMBIA, MISSOURI.

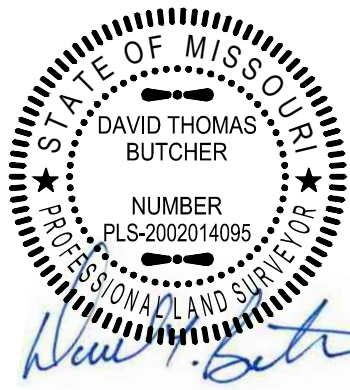

DAVID T. BUTCHER, PLS-2002014095  
12/14/2020  
DATE

### LEGEND:

- 1/2" IRON PIPE
- ⊕ PERMANENT MONUMENT
- (R) RADIAL LINE
- S— PROPOSED SANITARY SEWER
- PROPOSED LOCATION OF SEWER LATERAL
- ⊙ PROPOSED SAN. SEWER MANHOLE BASED ON DESIGN PLAN
- (XXX.XX TC) PROPOSED TOP OF CURB EL. BASED ON DESIGN PLAN
- FF = XXX.X MINIMUM FINISHED FLOOR
- Ⓟ TRACER BOX

### DESCRIPTION:

LOT 629 OF THE GATES, PLAT No. 6, RECORDED IN PLAT BOOK 54, PAGE 80, LOCATED IN COLUMBIA, BOONE COUNTY, MISSOURI.

**CROCKETT**  
ENGINEERING CONSULTANTS  
1000 W. Nifong Blvd., Building 1  
Columbia, Missouri 65203  
(573) 447-0292  
www.crockettengineering.com

CORPORATE NUMBER: 2000151304	
DATE: 10/15/2020	SCALE: 1" = 40'
PROJECT: 130285	DRAWN BY: NMD

<b>THE GATES, PLAT No. 6</b>	
PLOT PLAN LOT 629 SEC 10 - T 47N - R 13W COLUMBIA, BOONE COUNTY, MISSOURI	
ADDRESS:	