

PLOT PLAN

LOT 622

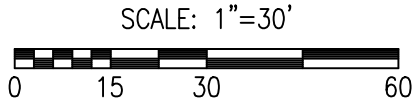
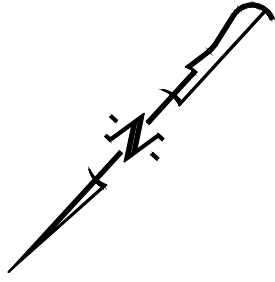

LEGEND:

- 1/2" IRON PIPE
- PERMANENT MONUMENT
- (R) RADIAL LINE
- S— PROPOSED SANITARY SEWER
- PROPOSED LOCATION OF SEWER LATERAL
- ⊙ PROPOSED SAN. SEWER MANHOLE BASED ON DESIGN PLAN
- (XXX.XX TC) PROPOSED TOP OF CURB EL. BASED ON DESIGN PLAN
- FF = XXX.X MINIMUM FINISHED FLOOR
- Ⓟ TRACER BOX

DESCRIPTION:

LOT 622 OF THE GATES, PLAT No. 6, RECORDED IN PLAT BOOK 54, PAGE 80, LOCATED IN COLUMBIA, BOONE COUNTY, MISSOURI.

CERTIFICATION:

I HEREBY CERTIFY THAT THE ABOVE LOT WAS SURVEYED UNDER MY DIRECTION. I FURTHER STATE THAT THE ABOVE LOT DOES NOT LIE WITHIN THE 100 YEAR FLOOD PLAIN AS ADOPTED BY THE CITY OF COLUMBIA, MISSOURI.

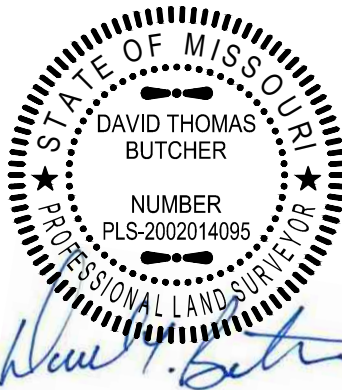

DAVID T. BUTCHER, PLS-2002014095
12/14/2020
DATE

THE GATES, PLAT No. 6

PLOT PLAN
LOT 622
SEC. 10 - T 47 N, R 13 W
COLUMBIA, BOONE COUNTY, MISSOURI



1000 W. Nifong Blvd., Building 1
Columbia, Missouri 65203
(573) 447-0292

www.crockettengineering.com

CORPORATE NUMBER:
2000151304

DATE:
10/15/2020

PROJECT:
130285

SCALE:
1" = 30'

DRAWN BY:
NMD

ADDRESS:

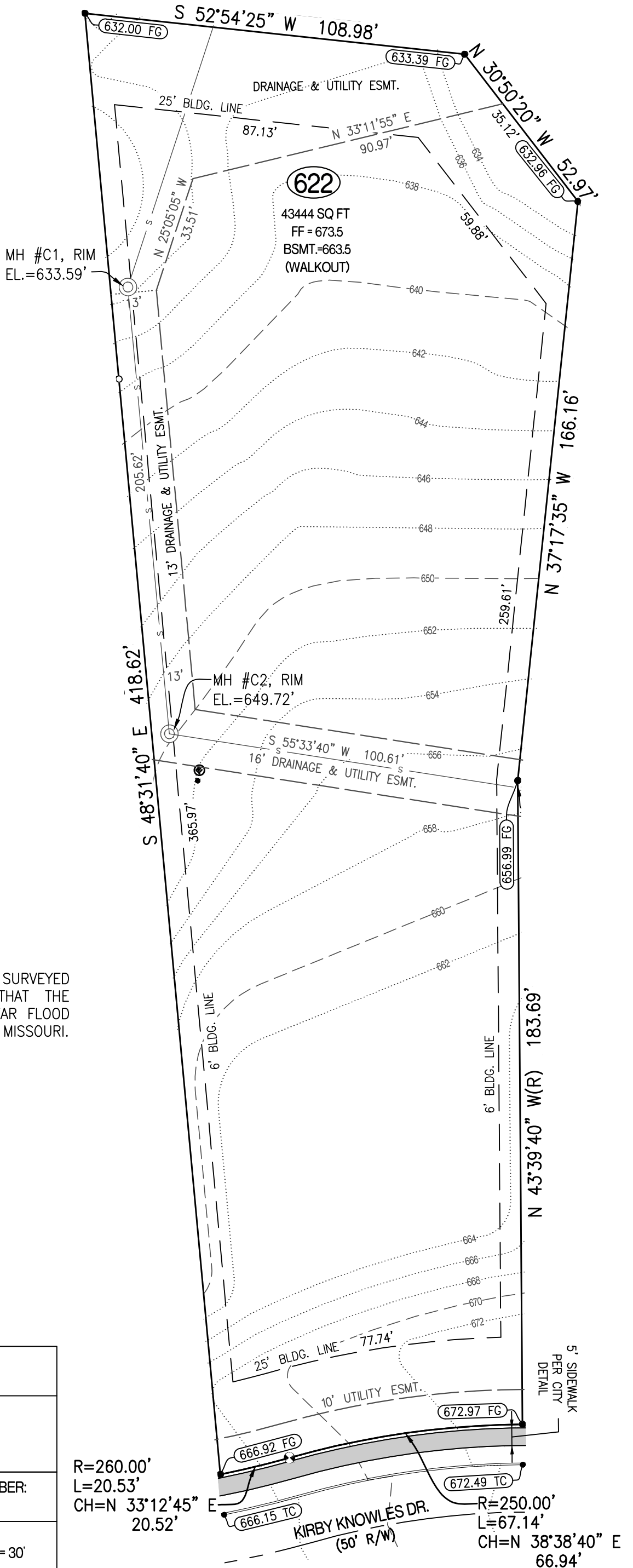

R=260.00'
L=20.53'
CH=N 33°12'45" E
20.52'

KIRBY KNOWLES DR.
(50' R/W)

R=250.00'
L=67.14'
CH=N 38°38'40" E
66.94'