

PLOT PLAN

LOT 505

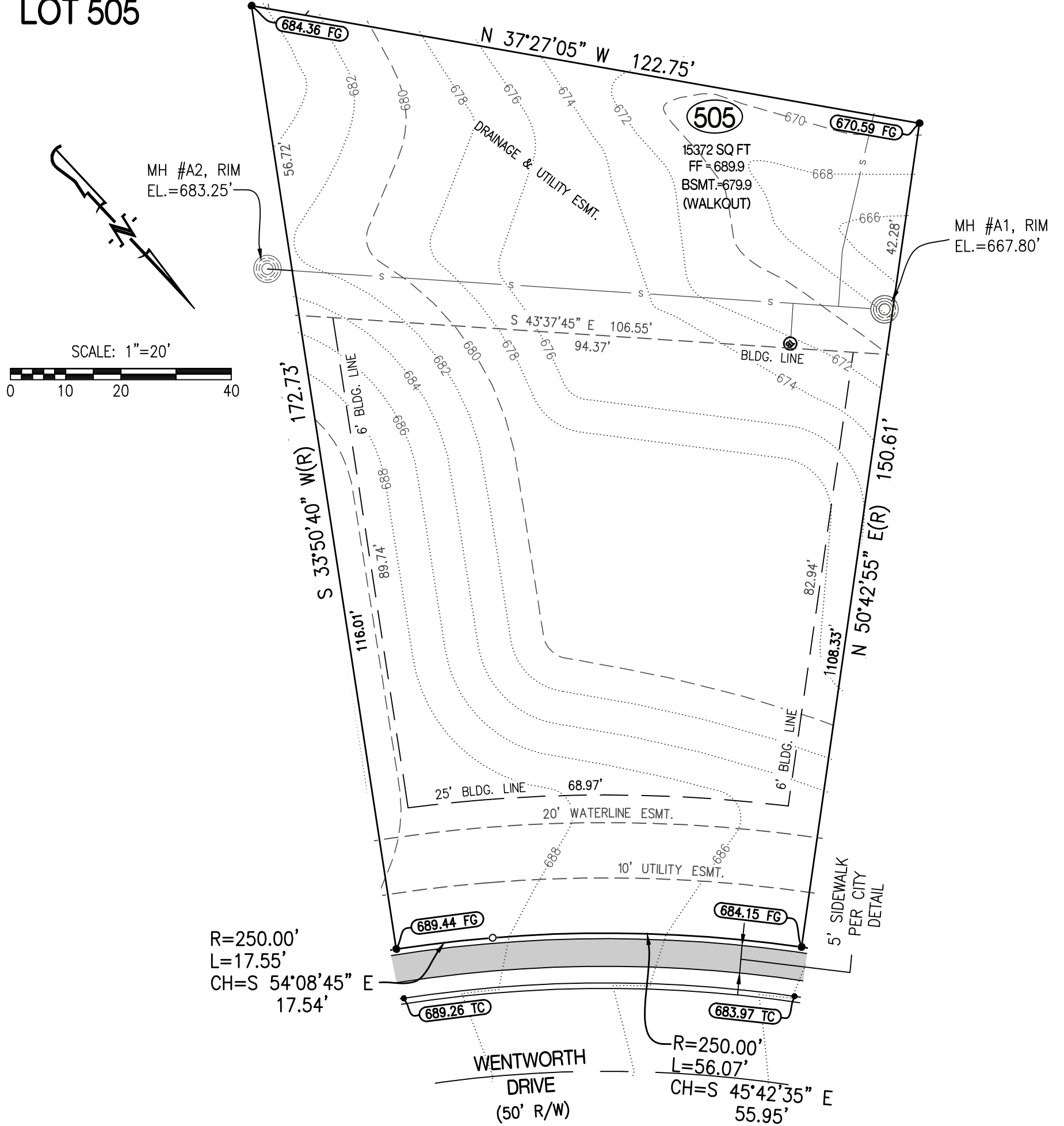

CERTIFICATION:

I HEREBY CERTIFY THAT THE ABOVE LOT WAS SURVEYED UNDER MY DIRECTION. I FURTHER STATE THAT THE ABOVE LOT DOES NOT LIE WITHIN THE 100 YEAR FLOOD PLAIN AS ADOPTED BY THE CITY OF COLUMBIA, MISSOURI.

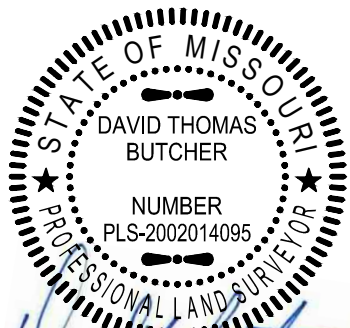

DAVID T. BUTCHER, PLS-2002014095
8/07/2020
DATE

LEGEND:

- 1/2" IRON PIPE
- ⊕ PERMANENT MONUMENT
- (R) RADIAL LINE
- S— PROPOSED SANITARY SEWER
- PROPOSED LOCATION OF SEWER LATERAL
- ⊙ PROPOSED SAN. SEWER MANHOLE BASED ON DESIGN PLAN
- (XXX.XX TC) PROPOSED TOP OF CURB EL. BASED ON DESIGN PLAN
- FF = XXX.X MINIMUM FINISHED FLOOR
- Ⓟ TRACER BOX

DESCRIPTION:

LOT 505 OF THE GATES, PLAT No. 5, RECORDED IN PLAT BOOK 54, PAGE 39, LOCATED IN COLUMBIA, BOONE COUNTY, MISSOURI.

CROCKETT
ENGINEERING CONSULTANTS
1000 W. Nifong Blvd., Building 1
Columbia, Missouri 65203
(573) 447-0292
www.crockettengineering.com

| | |
|---------------------------------|--------------------|
| CORPORATE NUMBER: 2000151304 | |
| DATE: 8/07/2020 | SCALE: 1" = 20' |
| PROJECT: 130285 | DRAWN BY: NMD |

| | |
|--|--|
| THE GATES, PLAT 5 | |
| PLOT PLAN LOT 505 SEC. 9 - T 47 N - R 13 W COLUMBIA, BOONE COUNTY, MISSOURI | |
| ADDRESS: | |