

#### DESCRIPTION:

LOT 315 OF THE VINEYARDS PLAT No. 3, RECORDED IN PLAT BOOK 50, PAGE 67, LOCATED IN COLUMBIA, BOONE COUNTY, MISSOURI.

#### CERTIFICATION:

I HEREBY CERTIFY THAT THE ABOVE LOT WAS SURVEYED UNDER MY DIRECTION. I FURTHER STATE THAT THE ABOVE LOT DOES NOT LIE WITHIN THE 100 YEAR FLOOD PLAIN AS ADOPTED BY THE CITY OF COLUMBIA, MISSOURI.

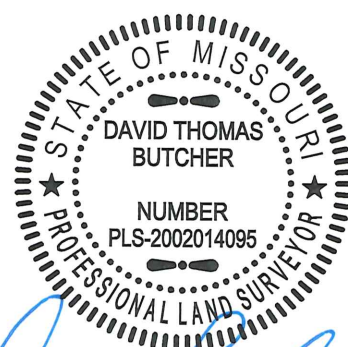

DAVID T. BUTCHER, PLS-2002014095  
12/14/2016  
DATE

#### LEGEND:

- 1/2" IRON PIPE
- ⊙ PERMANENT MONUMENT
- (R) RADIAL LINE
- S— PROPOSED SANITARY SEWER
- PROPOSED LOCATION OF SEWER LATERAL
- ⊙ PROPOSED SAN. SEWER MANHOLE BASED ON DESIGN PLAN
- (XXX.XX TC) PROPOSED TOP OF CURB EL. BASED ON DESIGN PLAN
- FF = XXXX MINIMUM FINISHED FLOOR

**CROCKETT**  
ENGINEERING CONSULTANTS  
2608 North Stadium Boulevard  
Columbia, Missouri 65202  
(573) 447-0292  
www.crockettengineering.com

CORPORATE NUMBER:  
2000151304

DATE:  
12/09/2016

PROJECT:  
041371

SCALE:  
1" = 20'

DRAWN BY:  
KWF

THE VINEYARDS, PLAT No. 3

PLOT PLAN  
LOT 315  
SECTION 21, TOWNSHIP 48 NORTH, RANGE 12 WEST  
COLUMBIA, BOONE COUNTY, MISSOURI

ADDRESS: