

BARCUS RIDGE, PLAT No. 3

A MAJOR REPLAT OF LOT C2, BARCUS RIDGE PLAT No. 1, & LOT 5, BARCUS RIDGE PLAT NO. 2
IN THE SOUTHEAST QUARTER OF SECTION 9, TOWNSHIP 47 NORTH, RANGE 13 WEST
COLUMBIA, BOONE COUNTY, MISSOURI

OCTOBER 17, 2016
CASE #17-15

FILED FOR RECORD IN BOONE COUNTY, MISSOURI
NORA DIETZEL, RECORDER OF DEEDS

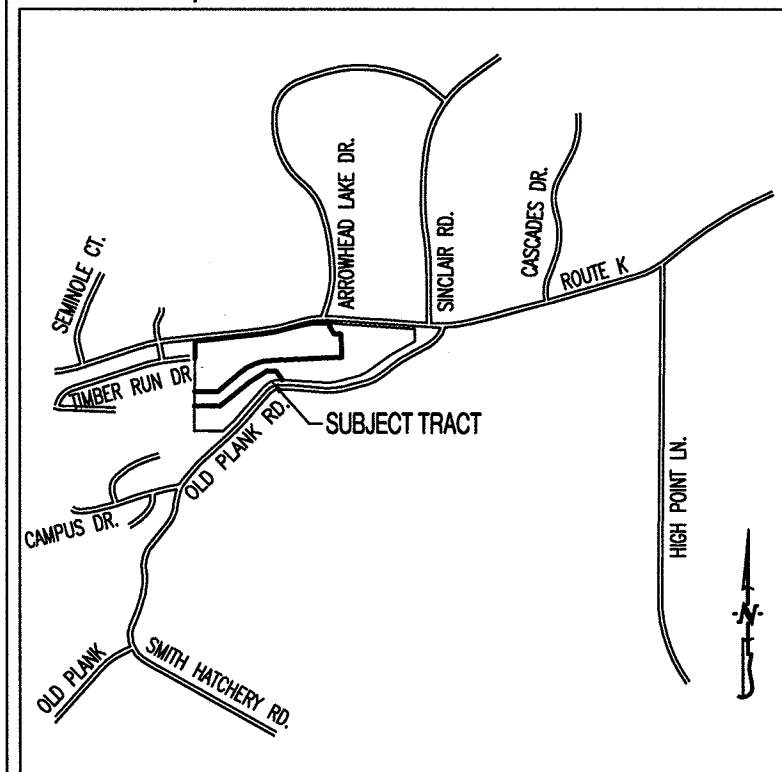

LOCATION MAP
NOT TO SCALE

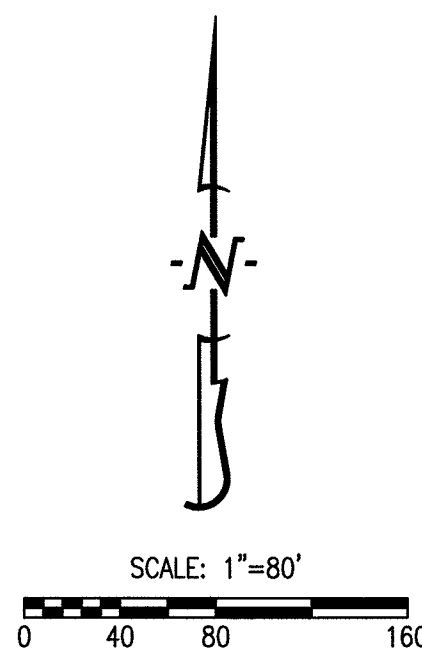

LEGEND:

E EXISTING
S SET
○ 1/2" IRON PIPE
(UNLESS NOTED OTHERWISE)
● PERMANENT MONUMENT
(M) MEASURED DISTANCE
(REC) RECORDED DISTANCE
(R) RADIAL LINE
DH x DRILL HOLE
W/ CHISELED X
P.O.B. POINT OF BEGINNING

CURVE TABLE				
CURVE	R	L	CH DIRECTION	CH DIST
1	32.00'	24.74'	N 60°49'05" W	24.12'
2	42.00'	35.93'	N 58°27'20" W	34.84'
3	42.00'	108.84'	S 71°48'55" W	80.84'
4	112.00'	194.36'	S 47°17'30" W	170.87'
5	120.00'	182.35'	S 53°28'20" W	165.31'
6	90.00'	105.74'	S 43°35'55" W	99.77'
7	625.00'	444.64'	S 56°52'40" W	435.32'
9	20.00'	11.77'	N 56°28'55" E	11.60'
8	20.00'	25.93'	S 4°47'30" W	24.15'
10	40.00'	199.45'	S 69°30'15" E	48.32'
11	56.00'	131.98'	S 72°52'15" W	103.49'

APPROVED BY THE CITY OF COLUMBIA PLANNING AND ZONING
COMMISSION THIS 23rd DAY OF March, 2017.

STEPHEN REICHLIN, CHAIRPERSON
Rusty Strodtman

ACCEPTED BY ORDINANCE OF THE CITY COUNCIL OF COLUMBIA,
MISSOURI, THIS 14th DAY OF May, 2017.

BRIAN TREECE, MAYOR

SHEELA AMIN, CITY CLERK
ord# 023173

CENTER SECTION 9-47-13
AS SHOWN IN SURVEY
RECORDED IN BOOK 2446, PAGE 41

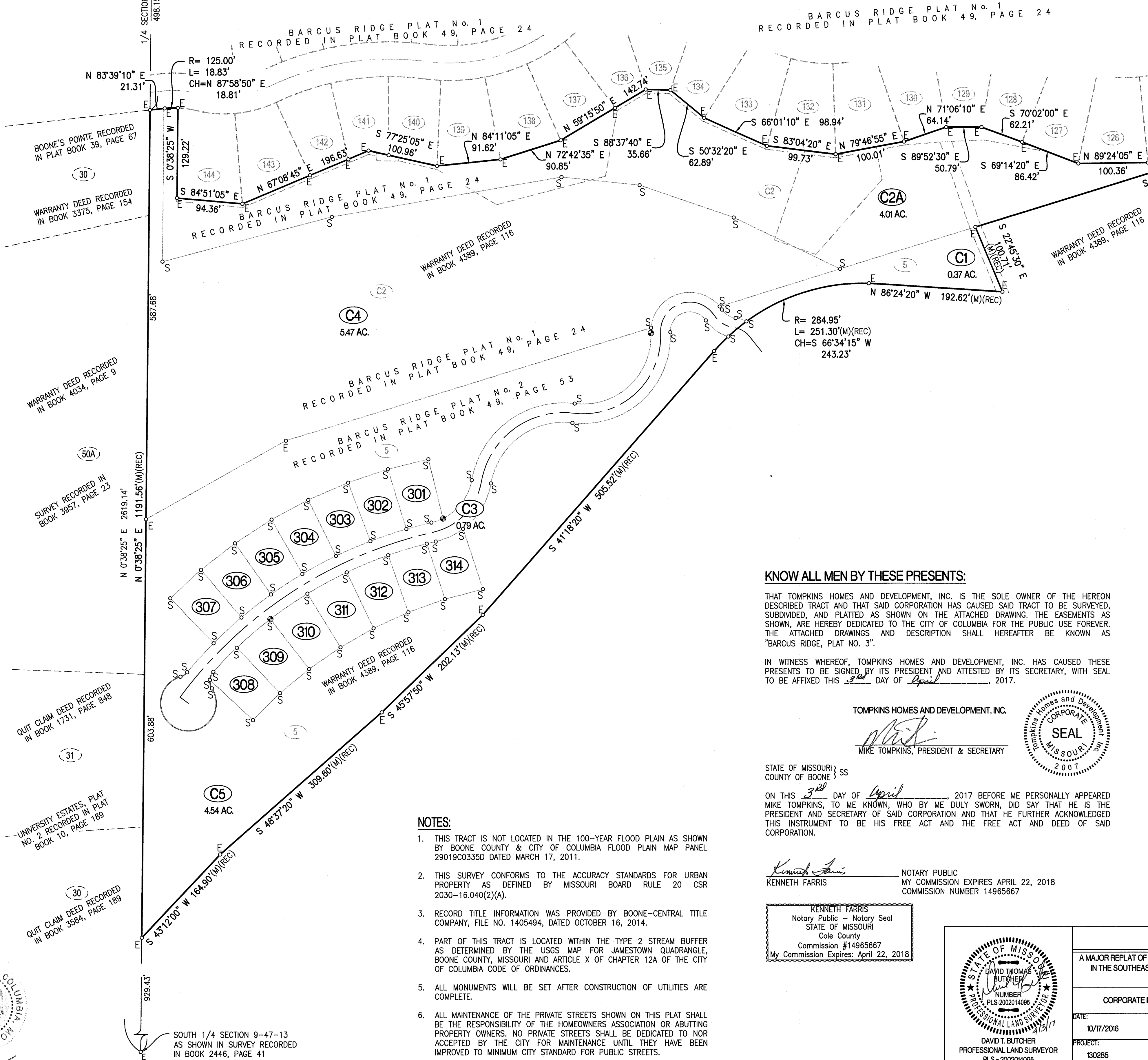

NOTES:

- THIS TRACT IS NOT LOCATED IN THE 100-YEAR FLOOD PLAIN AS SHOWN BY BOONE COUNTY & CITY OF COLUMBIA FLOOD PLAIN MAP PANEL 29019C033SD DATED MARCH 17, 2011.
- THIS SURVEY CONFORMS TO THE ACCURACY STANDARDS FOR URBAN PROPERTY AS DEFINED BY MISSOURI BOARD RULE 20 CSR 2030-16.040(2)(A).
- RECORD TITLE INFORMATION WAS PROVIDED BY BOONE-CENTRAL TITLE COMPANY, FILE NO. 1405494, DATED OCTOBER 16, 2014.
- PART OF THIS TRACT IS LOCATED WITHIN THE TYPE 2 STREAM BUFFER AS DETERMINED BY THE USGS MAP FOR JAMESTOWN QUADRANGLE, BOONE COUNTY, MISSOURI AND ARTICLE X OF CHAPTER 12A OF THE CITY OF COLUMBIA CODE OF ORDINANCES.
- ALL MONUMENTS WILL BE SET AFTER CONSTRUCTION OF UTILITIES ARE COMPLETE.
- ALL MAINTENANCE OF THE PRIVATE STREETS SHOWN ON THIS PLAT SHALL BE THE RESPONSIBILITY OF THE HOMEOWNERS ASSOCIATION OR ABUTTING PROPERTY OWNERS. NO PRIVATE STREETS SHALL BE DEDICATED TO NOR ACCEPTED BY THE CITY FOR MAINTENANCE UNTIL THEY HAVE BEEN IMPROVED TO MINIMUM CITY STANDARD FOR PUBLIC STREETS.

KNOW ALL MEN BY THESE PRESENTS:

THAT TOMPKINS HOMES AND DEVELOPMENT, INC. IS THE SOLE OWNER OF THE HEREON DESCRIBED TRACT AND THAT SAID CORPORATION HAS CAUSED SAID TRACT TO BE SURVEYED, SUBDIVIDED, AND PLATTED AS SHOWN ON THE ATTACHED DRAWING. THE EASEMENTS AS SHOWN, ARE HEREBY DEDICATED TO THE CITY OF COLUMBIA FOR THE PUBLIC USE FOREVER. THE ATTACHED DRAWINGS AND DESCRIPTION SHALL HEREAFTER BE KNOWN AS "BARCUS RIDGE, PLAT NO. 3".

IN WITNESS WHEREOF, TOMPKINS HOMES AND DEVELOPMENT, INC. HAS CAUSED THESE PRESENTS TO BE SIGNED BY ITS PRESIDENT AND ATTESTED BY ITS SECRETARY, WITH SEAL TO BE AFFIXED THIS 3rd DAY OF April, 2017.

TOMPKINS HOMES AND DEVELOPMENT, INC.

MIKE TOMPKINS, PRESIDENT & SECRETARY

STATE OF MISSOURI }
COUNTY OF BOONE } SS

ON THIS 3rd DAY OF April, 2017 BEFORE ME PERSONALLY APPEARED MIKE TOMPKINS, TO ME KNOWN, WHO BY ME DULY SWORN, DID SAY THAT HE IS THE PRESIDENT AND SECRETARY OF SAID CORPORATION AND THAT HE FURTHER ACKNOWLEDGED THIS INSTRUMENT TO BE HIS FREE ACT AND THE FREE ACT AND DEED OF SAID CORPORATION.

KENNETH FARRIS
NOTARY PUBLIC
MY COMMISSION EXPIRES APRIL 22, 2018
COMMISSION NUMBER 14965667

KENNETH FARRIS
Notary Public - Notary Seal
STATE OF MISSOURI
Cole County
Commission #14965667
My Commission Expires: April 22, 2018

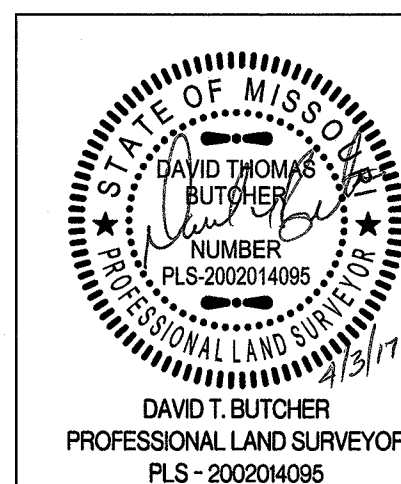

BARCUS RDGE, PLAT No. 3

A MAJOR REPLAT OF LOT C2, BARCUS RIDGE PLAT No. 1 & LOT 5, BARCUS RIDGE PLAT NO. 2
IN THE SOUTHEAST QUARTER OF SECTION 9, TOWNSHIP 47 NORTH, RANGE 13 WEST
COLUMBIA, BOONE COUNTY, MISSOURI

CORPORATE NUMBER: 2000151304

DATE: 10/17/2016

PROJECT: 130285

SCALE: 1" = 80'

DRAWN BY: KWF

PREPARED BY:

CROCKETT
ENGINEERING CONSULTANTS
2608 North Stadium Boulevard
Columbia, Missouri 65202
620.447.0002

www.crockettengineering.com

CERTIFICATION:

I HEREBY CERTIFY THAT IN OCTOBER OF 2016, I COMPLETED A SURVEY AND SUBDIVISION FOR TOMPKINS HOMES AND DEVELOPMENT, INC. OF A TRACT OF LAND LOCATED IN THE SOUTHEAST QUARTER OF SECTION 9, TOWNSHIP 47 NORTH, RANGE 13 WEST, COLUMBIA, BOONE COUNTY, MISSOURI AND BEING LOT C2, OF BARCUS RIDGE PLAT No. 1 RECORDED IN PLAT BOOK 49, PAGE 24 AND BEING LOT 5, BARCUS RIDGE PLAT No. 2 RECORDED IN PLAT BOOK 49, PAGE 53 AND BEING PART OF THE LAND DESCRIBED BY THE WARRANTY DEED RECORDED IN BOOK 4389, PAGE 116 AND BEING MORE PARTICULARLY DESCRIBED AS FOLLOWS:

BEGINNING AT THE NORTHEAST CORNER OF SAID LOT C2, BARCUS RIDGE PLAT No. 1 AND WITH THE LINES THEREOF, S 3°40'55" W, 328.73 FEET; THENCE S 72°52'15" W 640.13 FEET TO THE NORTHEAST CORNER OF SAID LOT 5, BARCUS RIDGE PLAT No. 2; THENCE LEAVING THE LINES OF SAID BARCUS RIDGE PLAT No. 1 AND WITH THE LINES OF SAID LOT 5, S 22°45'30" E, 100.71 FEET; THENCE N 86°24'20" W, 192.62 FEET; THENCE 251.30 FEET ALONG A 284.95-FOOT RADIUS CURVE TO THE LEFT, SAID CURVE HAVING A CHORD S 66°34'15" W, 243.23 FEET; THENCE S 41°18'20" W, 505.52 FEET; THENCE S 45°57'50" W, 202.13 FEET; THENCE S 48°37'20" W, 309.60 FEET; THENCE S 43°12'00" W, 164.90 FEET TO THE WEST LINE OF SAID SOUTHEAST QUARTER; THENCE N 0°38'25" E, 1191.56 FEET TO THE SOUTH RIGHT-OF-WAY LINE OF TIMBER RUN DRIVE; THENCE WITH SAID SOUTH RIGHT-OF-WAY LINE, N 83°39'10" E, 21.31 FEET; THENCE 18.83 FEET ALONG A 125.00-FOOT RADIUS CURVE TO THE RIGHT, SAID CURVE HAVING A CHORD N 87°58'50" E, 18.81 FEET; THENCE LEAVING SAID RIGHT-OF-WAY LINE, AND WITH THE LINES OF SAID LOT C2 OF SAID BARCUS RIDGE PLAT No. 1, S 0°38'25" W, 129.22 FEET; THENCE S 84°51'05" E, 94.36 FEET; THENCE N 67°08'45" E, 196.63 FEET; THENCE S 77°25'05" E, 100.96 FEET; THENCE N 84°11'05" E, 91.62 FEET; THENCE S 88°37'40" E, 35.66 FEET; THENCE N 59°15'50" E, 142.74 FEET; THENCE S 88°37'40" E, 35.66 FEET; THENCE S 50°32'20" E, 62.89 FEET; THENCE S 66°01'10" E, 98.94 FEET; THENCE S 83°04'20" E, 99.73 FEET; THENCE N 79°46'56" E, 100.01 FEET; THENCE N 71°06'10" E, 64.14 FEET; THENCE S 89°52'30" E, 50.79 FEET; THENCE S 70°02'00" E, 62.21 FEET; THENCE S 69°14'20" E, 86.42 FEET; THENCE N 89°24'05" E, 100.36 FEET; THENCE N 72°52'15" E, 203.69 FEET; THENCE N 31°34'25" E, 104.98 FEET; THENCE N 22°40'20" E, 101.06 FEET; THENCE N 5°00'45" E, 101.55 FEET; THENCE N 1°59'10" W, 81.87 FEET; THENCE S 89°05'25" E, 89.55 FEET TO THE POINT OF BEGINNING AND CONTAINING 16.83 ACRES.

I FURTHER CERTIFY THAT I SURVEYED THE ABOVE DESCRIBED PROPERTY AND SUBDIVIDED IT AS SHOWN ON THE PLAT IN ACCORDANCE WITH THE CURRENT MISSOURI MINIMUM STANDARDS FOR PROPERTY BOUNDARY SURVEYS.

SURVEY AND PLAT BY:

CROCKETT ENGINEERING CONSULTANTS, LLC
2608 NORTH STADIUM BLVD.
COLUMBIA, MO 65202

CORPORATE NUMBER: 2000151304

DAVID T. BUTCHER, PLS-2002014095

4/13/2017
DATE

STATE OF MISSOURI } SS
COUNTY OF BOONE }

SUBSCRIBED AND AFFIRMED BEFORE ME THIS 3rd DAY OF April, 2017.

Kenneth Farris
KENNETH FARRIS

NOTARY PUBLIC
MY COMMISSION EXPIRES APRIL 22, 2018
COMMISSION NUMBER 14965667

KENNETH FARRIS
Notary Public - Notary Seal
STATE OF MISSOURI
Cole County
Commission #14965667
My Commission Expires: April 22, 2018

Recorded in Boone County, Missouri
Date and Time: 05/02/2017 at 11:27:03 AM
Instrument #: 2017008504 Book: 51 Page: 34
Instrument Type: PLAT
Recording Fee: \$218.00
No. of Pages: 4
Nora Dietzel, Recorder of Deeds

FILED FOR RECORD IN BOONE COUNTY, MISSOURI
NORA DIETZEL, RECORDER OF DEEDS

FINAL PLAT
BARCUS RIDGE, PLAT No. 3

A MAJOR REPLAT OF LOT C2, BARCUS RIDGE PLAT No. 1, & LOT 5, BARCUS RIDGE PLAT NO. 2
IN THE SOUTHEAST QUARTER OF SECTION 9, TOWNSHIP 47 NORTH, RANGE 13 WEST
COLUMBIA, BOONE COUNTY, MISSOURI
OCTOBER 17, 2016
CASE #17-15

CURVE TABLE				
CURVE	R	L	CH.DIRECTION	CH.DIST
1	32.00'	24.74'	N 60°49'05" W	24.12'
2	42.00'	35.93'	N 58°27'20" W	34.84'
3	42.00'	108.84'	S 71°48'55" W	80.84'
4	112.00'	194.36'	S 47°17'30" W	170.87'
5	120.00'	182.35'	S 53°28'20" W	165.31'
6	90.00'	105.74'	S 43°35'55" W	99.77'
7	625.00'	444.64'	S 56°52'40" W	435.32'
9	20.00'	11.77'	N 56°28'55" E	11.60'
8	20.00'	25.93'	S 44°47'30" W	24.15'
10	40.00'	199.45'	S 69°30'15" E	48.32'
11	56.00'	131.98'	S 72°52'15" W	103.49'

NOTES:

- THIS TRACT IS NOT LOCATED IN THE 100-YEAR FLOOD PLAIN AS SHOWN BY BOONE COUNTY & CITY OF COLUMBIA FLOOD PLAIN MAP PANEL 2901900335D DATED MARCH 17, 2011.
- THIS SURVEY CONFORMS TO THE ACCURACY STANDARDS FOR URBAN PROPERTY AS DEFINED BY MISSOURI BOARD RULE 20 CSR 2030-16.040(2)(A).
- RECORD TITLE INFORMATION WAS PROVIDED BY BOONE-CENTRAL TITLE COMPANY, FILE NO. 1405494, DATED OCTOBER 16, 2014.
- PART OF THIS TRACT IS LOCATED WITHIN THE TYPE 2 STREAM BUFFER AS DETERMINED BY THE USGS MAP FOR JAMESTOWN QUADRANGLE, BOONE COUNTY, MISSOURI AND ARTICLE X OF CHAPTER 12A OF THE CITY OF COLUMBIA CODE OF ORDINANCES.
- ALL MONUMENTS WILL BE SET AFTER CONSTRUCTION OF UTILITIES ARE COMPLETE.
- ALL MAINTENANCE OF THE PRIVATE STREETS SHOWN ON THIS PLAT SHALL BE THE RESPONSIBILITY OF THE HOMEOWNERS ASSOCIATION OR ADJUTING PROPERTY OWNERS. NO PRIVATE STREETS SHALL BE DEDICATED TO NOR ACCEPTED BY THE CITY FOR MAINTENANCE UNTIL THEY HAVE BEEN IMPROVED TO MINIMUM CITY STANDARD FOR PUBLIC STREETS.

LEGEND:

- E EXISTING
- S SET
- 1/2" IRON PIPE (UNLESS NOTED OTHERWISE)
- PERMANENT MONUMENT
- (M) MEASURED DISTANCE
- (REC) RECORDED DISTANCE
- (R) RADIAL LINE
- DH X DRILL HOLE
- W/ CHISELED X
- P.O.B. POINT OF BEGINNING

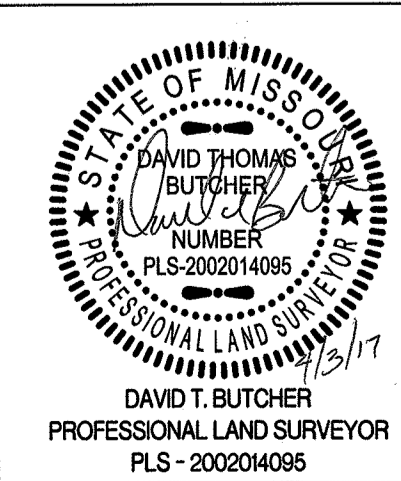
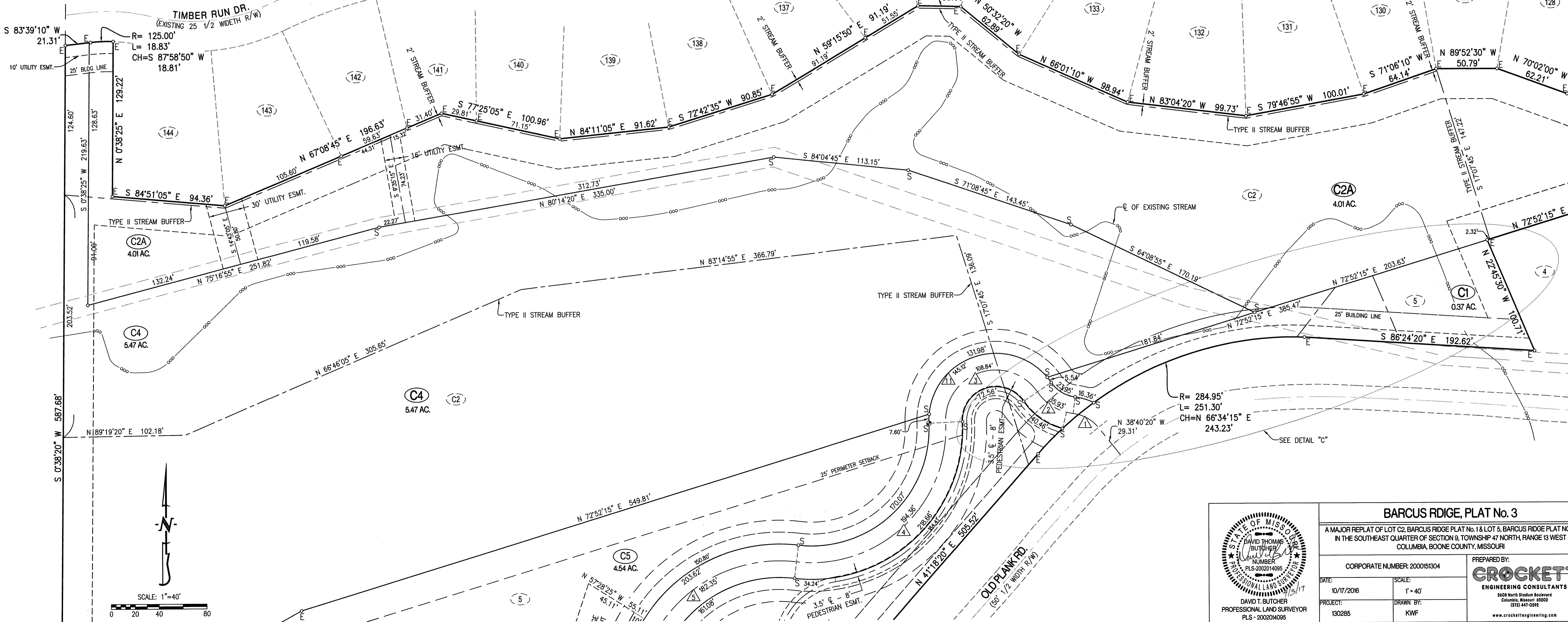

BARCUS RDGE, PLAT No. 3	
A MAJOR REPLAT OF LOT C2, BARCUS RIDGE PLAT No. 1 & LOT 5, BARCUS RIDGE PLAT NO. 2 IN THE SOUTHEAST QUARTER OF SECTION 9, TOWNSHIP 47 NORTH, RANGE 13 WEST COLUMBIA, BOONE COUNTY, MISSOURI	
CORPORATE NUMBER: 2000051304	PREPARED BY: CROCKETT ENGINEERING CONSULTANTS 2408 North Stadium Boulevard Columbia, Missouri 65208 (314) 447-0292 www.crockettengineering.com
DATE: 10/17/2016	SCALE: 1" = 40'
PROJECT: 130285	DRAWN BY: KWF

FINAL PLAT
BARCUS RIDGE, PLAT No. 3

Unofficial Document

A MAJOR REPLAT OF LOT C2, BARCUS RIDGE PLAT No. 1, & LOT 5, BARCUS RIDGE PLAT NO. 2
IN THE SOUTHEAST QUARTER OF SECTION 9, TOWNSHIP 47 NORTH, RANGE 13 WEST
COLUMBIA, BOONE COUNTY, MISSOURI
OCTOBER 17, 2016
CASE #17-15

NOTES:

1. THIS TRACT IS NOT LOCATED IN THE 100-YEAR FLOOD PLAIN AS SHOWN BY BOONE COUNTY & CITY OF COLUMBIA FLOOD PLAIN MAP PANEL 29019C03350 DATED MARCH 17, 2011.
2. THIS SURVEY CONFORMS TO THE ACCURACY STANDARDS FOR URBAN PROPERTY AS DEFINED BY MISSOURI BOARD RULE 20 CSR 2030-16.040(2)(A).
3. RECORD TITLE INFORMATION WAS PROVIDED BY BOONE-CENTRAL TITLE COMPANY, FILE NO. 1405494, DATED OCTOBER 16, 2014.
4. PART OF THIS TRACT IS LOCATED WITHIN THE TYPE 2 STREAM BUFFER AS DETERMINED BY THE USGS MAP FOR JAMESTOWN QUADRANGLE, BOONE COUNTY, MISSOURI AND ARTICLE X OF CHAPTER 12A OF THE CITY OF COLUMBIA CODE OF ORDINANCES.
5. ALL MONUMENTS WILL BE SET AFTER CONSTRUCTION OF UTILITIES ARE COMPLETE.

CURVE TABLE				
CURVE	R	L	CH DIRECTION	CH DIST
1	32.00'	24.74'	N 60°49'05" W	24.12'
2	42.00'	35.93'	N 58°27'20" W	34.84'
3	42.00'	108.84'	S 71°48'55" W	80.84'
4	112.00'	194.36'	S 47°17'30" W	170.87'
5	120.00'	182.35'	S 53°28'20" W	165.31'
6	90.00'	105.74'	S 43°35'55" W	99.77'
7	625.00'	444.64'	S 56°52'40" W	435.32'
9	20.00'	11.77'	N 56°28'55" E	11.60'
8	20.00'	25.93'	S 4°47'30" W	24.15'
10	40.00'	199.45'	S 69°30'15" E	48.32'
11	56.00'	131.98'	S 72°52'15" W	103.49'

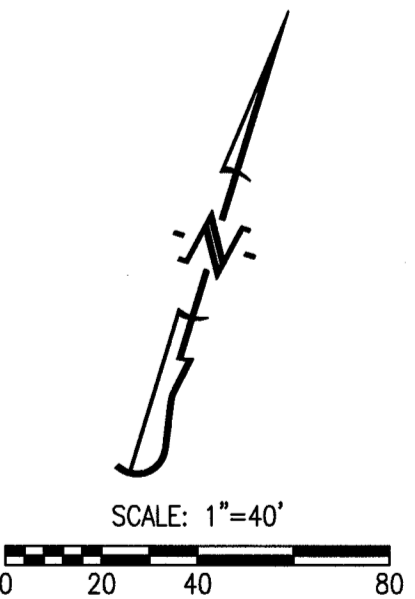
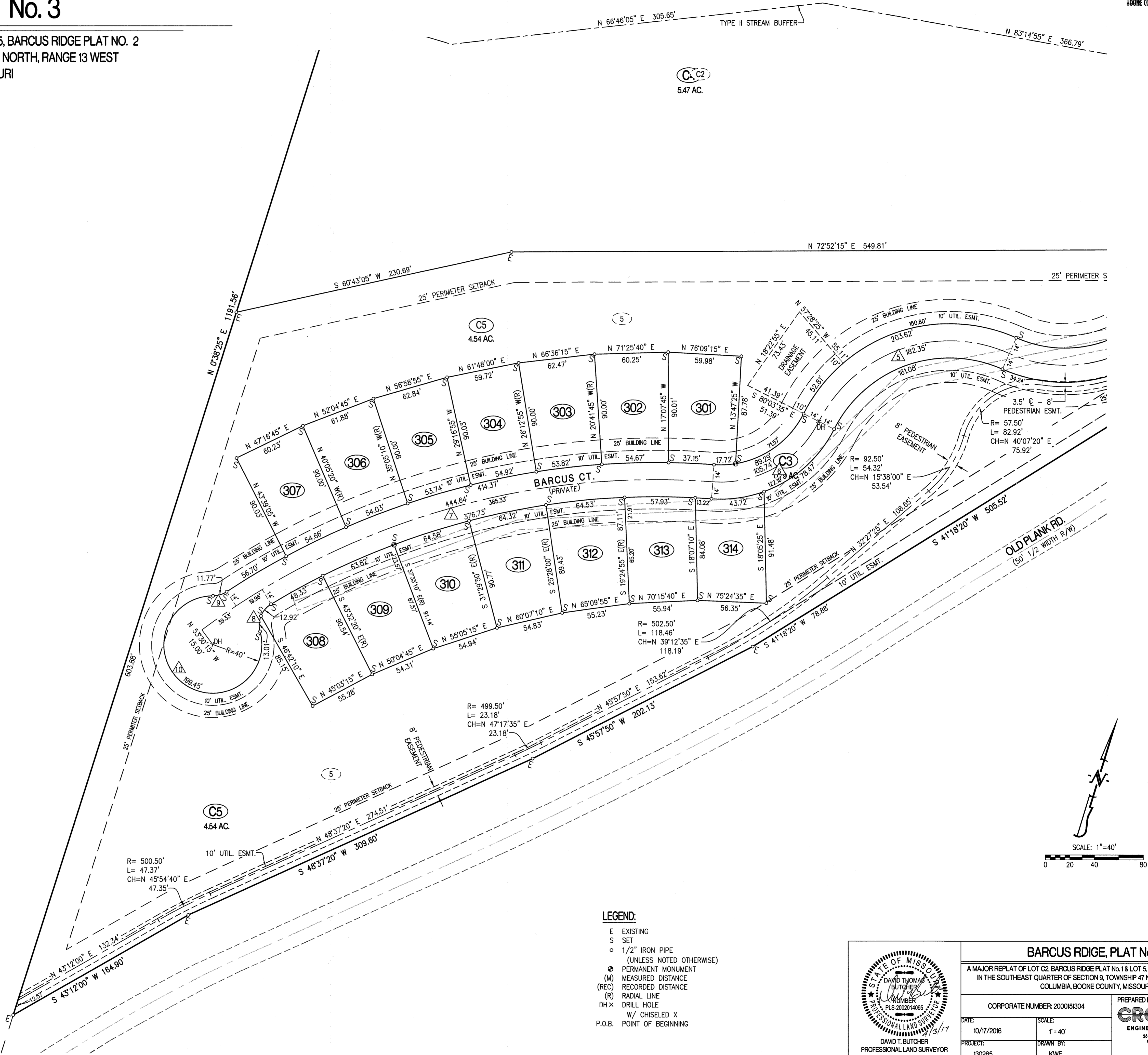

LEGEND:

- E EXISTING
- S SET
- 1/2" IRON PIPE (UNLESS NOTED OTHERWISE)
- PERMANENT MONUMENT
- (M) MEASURED DISTANCE
- (REC) RECORDED DISTANCE
- (R) RADIAL LINE
- DH x DRILL HOLE
- W/ CHISELED X
- P.O.B. POINT OF BEGINNING



BARCUS RDIGE, PLAT No. 3	
A MAJOR REPLAT OF LOT C2, BARCUS RIDGE PLAT No. 1 & LOT 5, BARCUS RIDGE PLAT NO. 2 IN THE SOUTHEAST QUARTER OF SECTION 9, TOWNSHIP 47 NORTH, RANGE 13 WEST COLUMBIA, BOONE COUNTY, MISSOURI	
CORPORATE NUMBER: 2000151304	PREPARED BY: CROCKETT ENGINEERING CONSULTANTS 2404 North Stadium Boulevard Columbia, Missouri 65202 620.447.0092 www.crockettengineering.com
DATE: 10/17/2016	SCALE: 1" = 40'
PROJECT: 130285	DRAWN BY: KWF

FILED FOR RECORD IN BOONE COUNTY, MISSOURI
NORA DIETZEL, RECORDER OF DEEDS

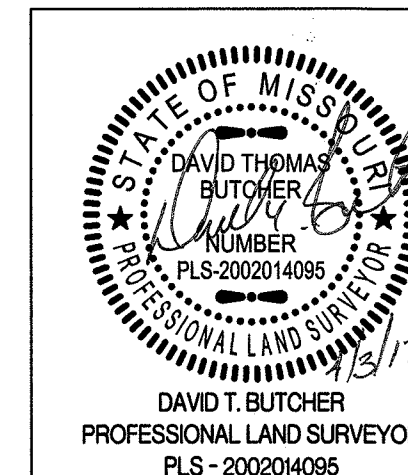
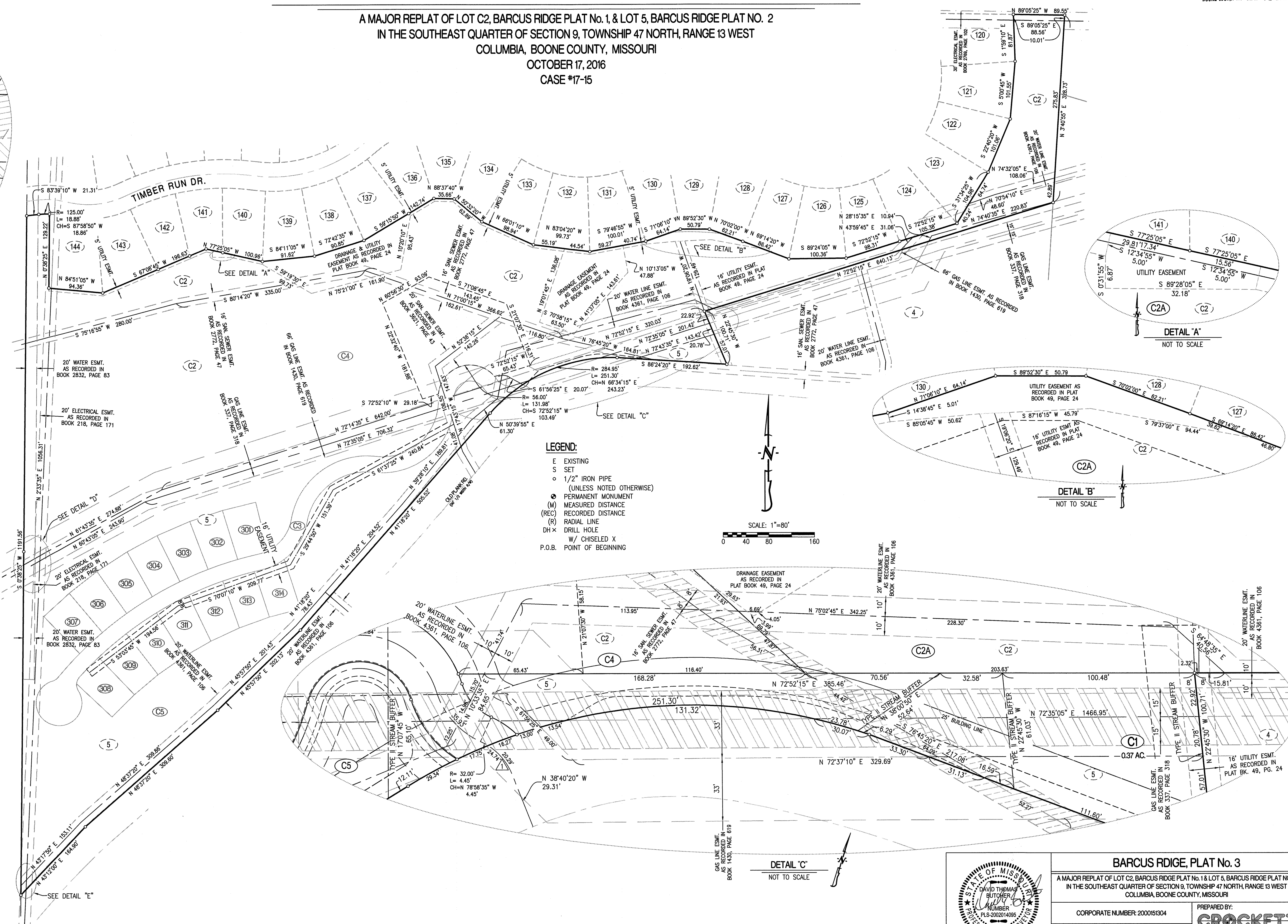
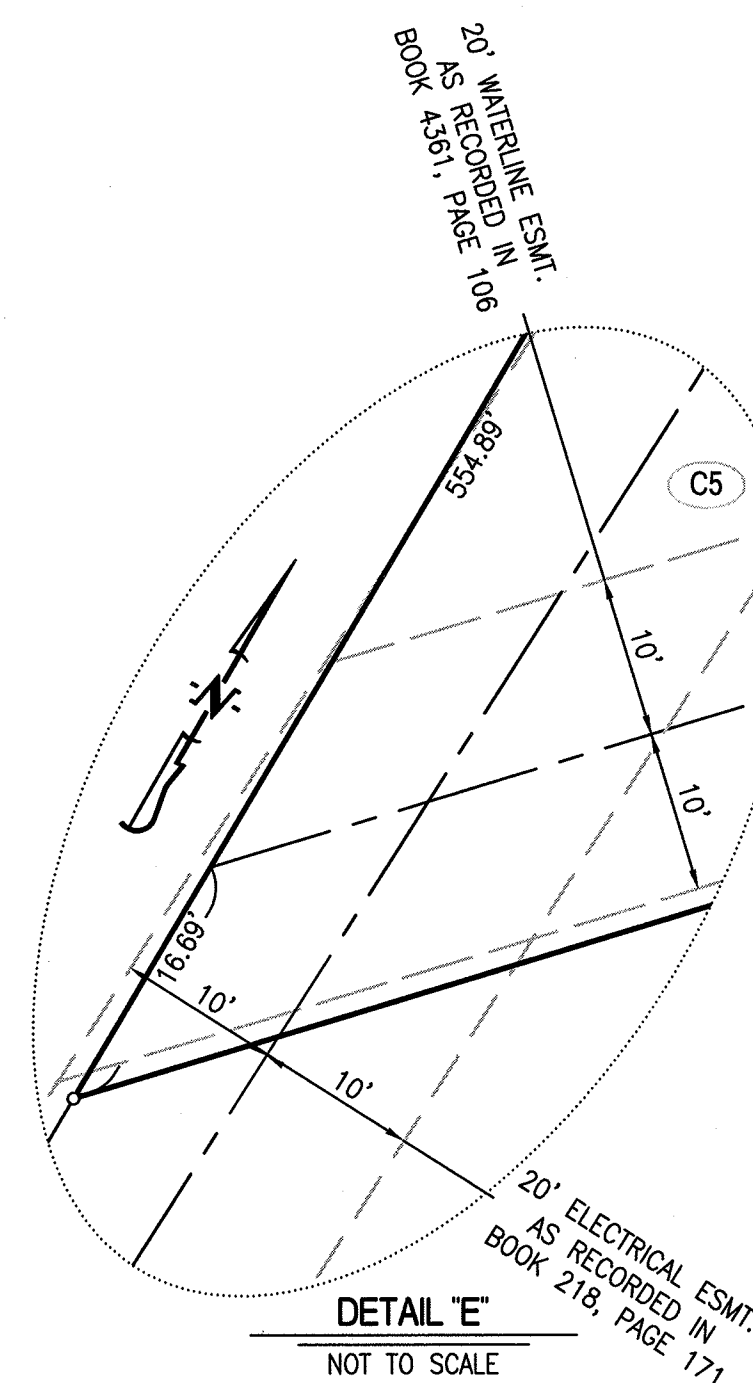
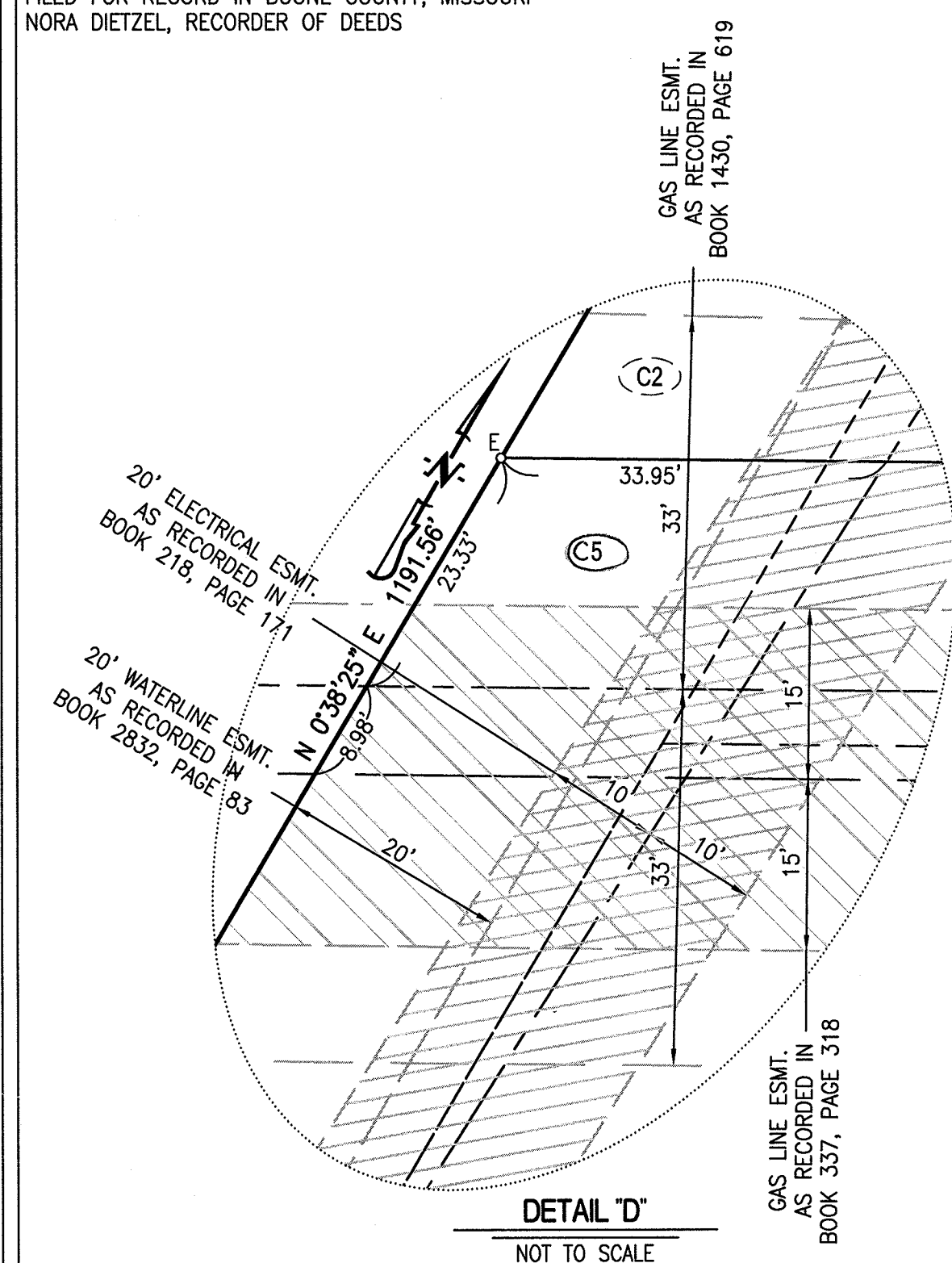

BARCUS RDIGE, PLAT No. 3

A MAJOR REPLAT OF LOT C2, BARCUS RIDGE PLAT NO. 1 & LOT 5, BARCUS RIDGE PLAT NO. 2
IN THE SOUTHEAST QUARTER OF SECTION 9, TOWNSHIP 47 NORTH, RANGE 13 WEST
COLUMBIA BOONE COUNTY, MISSOURI

CORPORATE NUMBER: 2000151304

DATE:	10/17/2016
PROJECT:	130285

SCALE:	1" = 80'
DRAWN BY:	KWF

PREPARED BY	
-------------	--



2606 North Stadium Boulevard
Columbia, Missouri 63202
(573) 447-0292
www.crockettsengineering.com

www.crockettsglassery.com